

NOTES:  
 1. DURING DETAILED DESIGN STAGE SEGREGATED BICYCLE FACILITY WILL BE DESIGNED ALONG THE CORRIDOR AND THROUGH THE INTERSECTION.  
 2. METHODOLOGY FOR DETERMINING THE RIGHT OF WAY (ROW): MARCH ROAD - CORKSTOWN ROAD TO OLD CARP ROAD  
 -PROPERTY FOR THE TRANSITWAY FOR THE MOST PART IS INCLUDED WITHIN THE EXISTING MARCH ROAD ROW.  
 -PROPERTY ACQUISITION REQUIRED ON BOTH SIDES OF WIDENING.  
 -ROW SET TO FOOTPRINT OF TRANSITWAY PLUS 4.0m.  
 -THE EXACT OWNERSHIP WILL BE DETERMINED DURING DETAILED DESIGN.  
 SOUTH OF CORKSTOWN ROAD/MARCH ROAD STATION/WEST TRANSITWAY CONNECTION  
 -ROW SET TO FOOTPRINT OF TRANSITWAY PLUS 4.0m.  
 -THE EXACT OWNERSHIP WILL BE DETERMINED DURING DETAILED DESIGN.

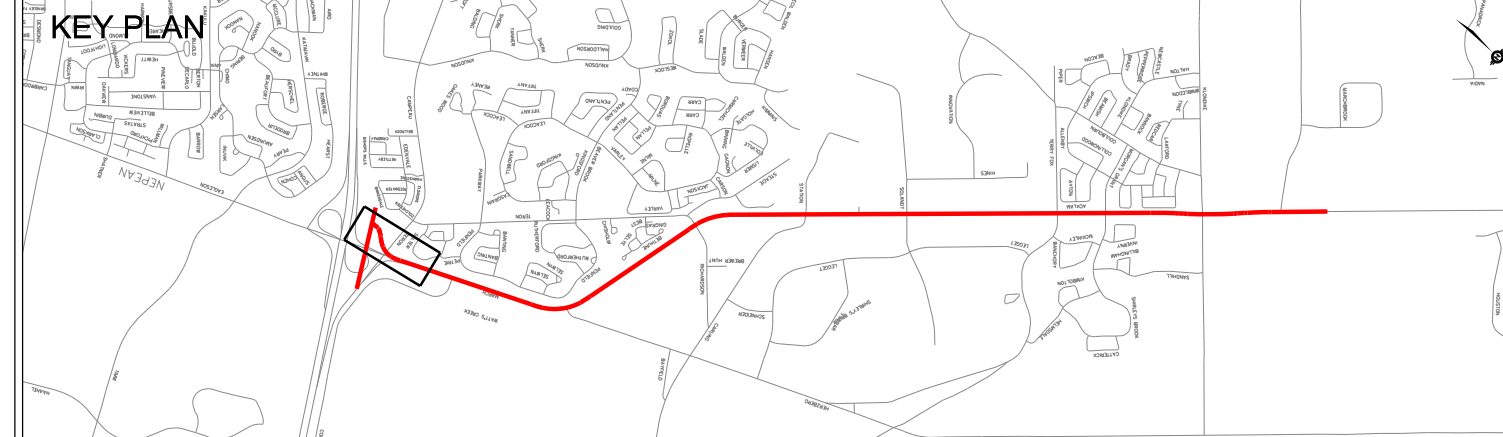

LEGEND:

	TRANSIT STATION		TRANSIT CENTRELINE
	TRANSIT LANES		PROPOSED RIGHT-OF-WAY
	TRAFFIC LANES		STRUCTURE OUTLINE
	SIDEWALK		PEDESTRIAN BRIDGE
	EDGE OF PAVEMENT		BRIDGE ACCESS POINT SEE SHEET 13

**Delcan**

Date: SEPTEMBER 26 2012    Designed By: MDR / RRG    Drawn By: MB / RRG  
 Project Manager: DAH    Discipline Engineer: DAH    Checked By: RRG

Scale:

CAD File Name: T03065TOD-2.0-001.DGN    Plot Date: 24/10/2012

**Ottawa**

**Kanata North Transitway**  
 (Hwy 417/Eagleson-March Road to North of Maxwell Bridge Road)

Drawings No.:    Revision: 01    Sheet No.: 01

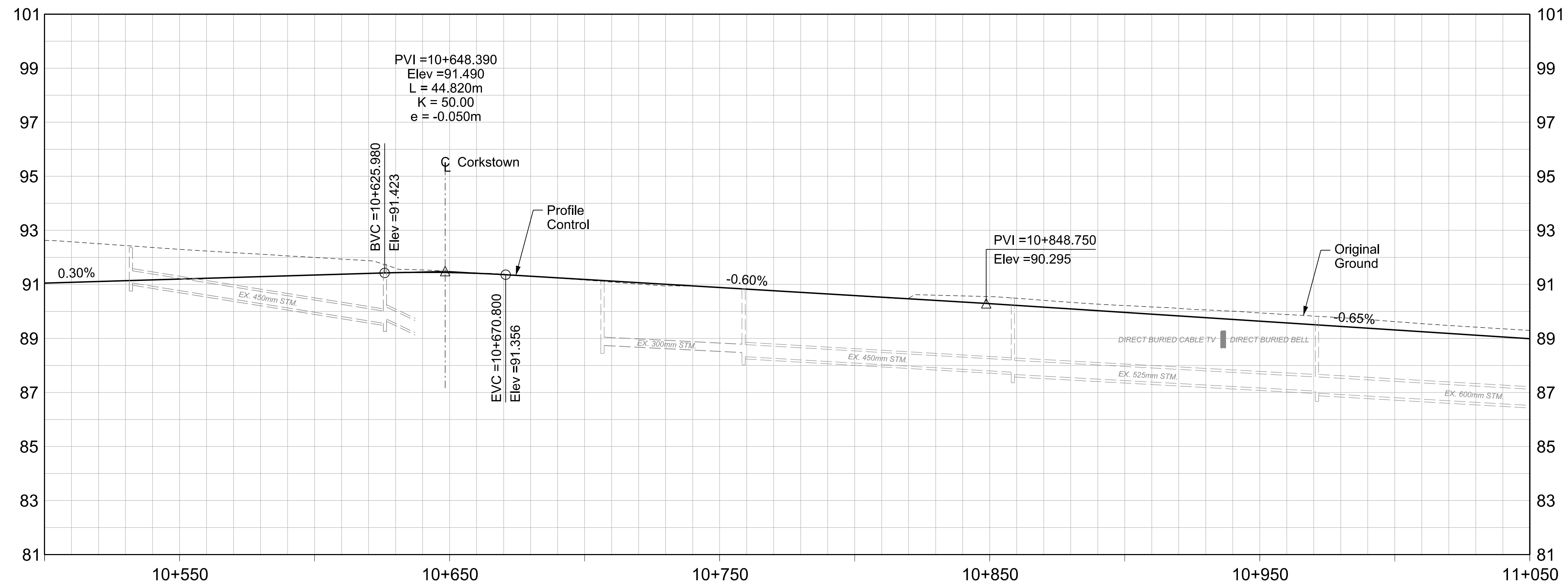
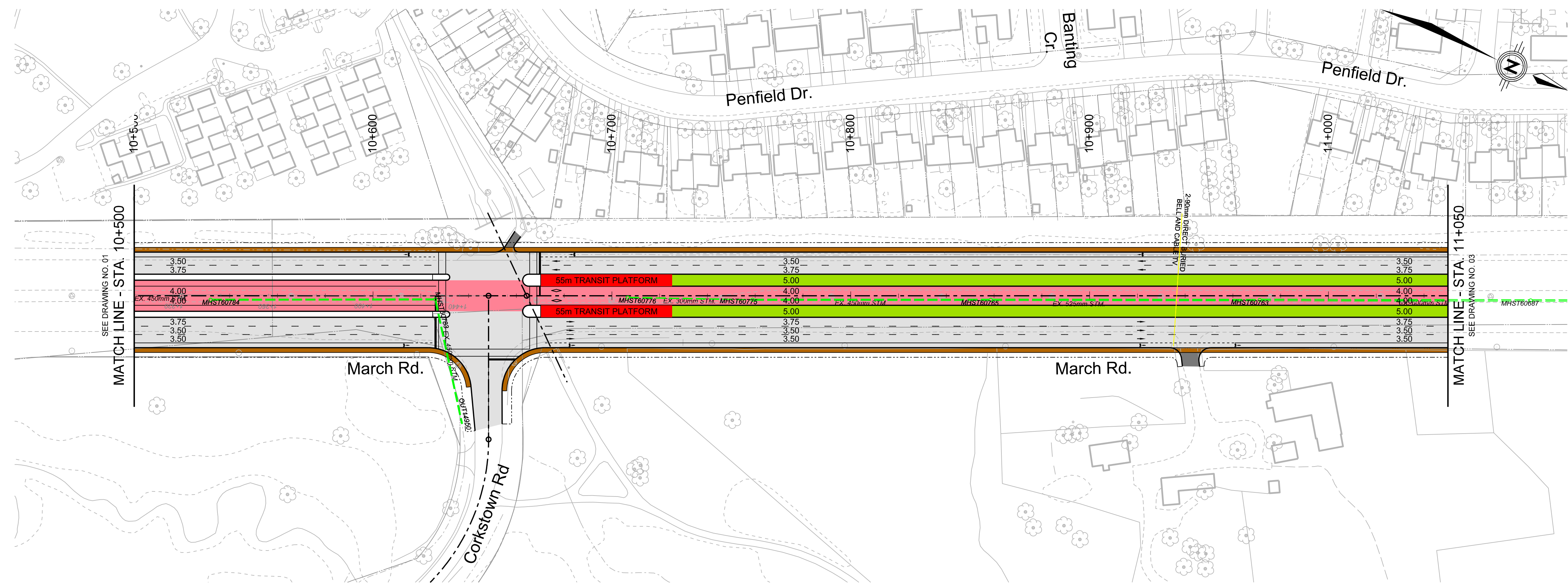

NOTES:  
 1. DURING DETAILED DESIGN STAGE SEGREGATED BICYCLE FACILITY WILL BE DESIGNED ALONG THE CORRIDOR AND THROUGH THE INTERSECTION.  
 2. METHODOLOGY FOR DETERMINING THE RIGHT OF WAY (ROW): MARCH ROAD - CORKSTOWN ROAD TO OLD CARP ROAD  
 -PROPERTY FOR THE TRANSITWAY FOR THE MOST PART IS INCLUDED WITHIN THE EXISTING MARCH ROAD ROW.  
 -PROPERTY ACQUISITION REQUIRED ON BOTH SIDES OF WIDENING.  
 -ROW SET TO FOOTPRINT OF TRANSITWAY PLUS 4.0m.  
 -THE EXACT OWNERSHIP WILL BE DETERMINED DURING DETAILED DESIGN.  
 SOUTH OF CORKSTOWN ROAD/MARCH ROAD STATION/WEST TRANSITWAY CONNECTION  
 -ROW SET TO FOOTPRINT OF TRANSITWAY PLUS 4.0m.  
 -THE EXACT OWNERSHIP WILL BE DETERMINED DURING DETAILED DESIGN.

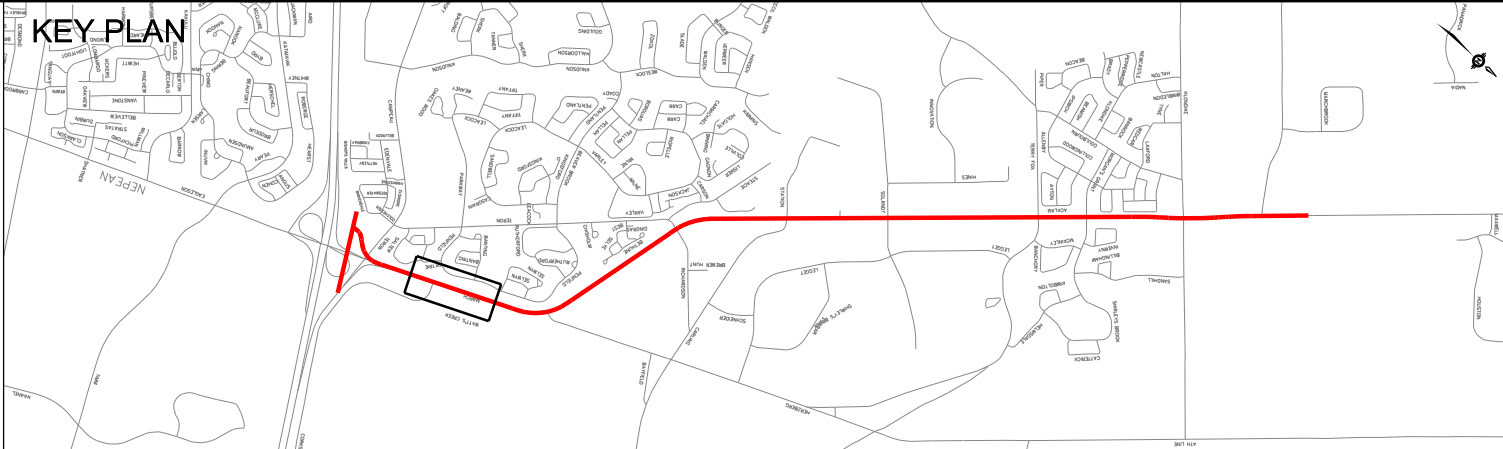

LEGEND:

	TRANSIT STATION		TRANSIT CENTRELINE
	TRANSIT LANES		PROPOSED RIGHT-OF-WAY
	TRAFFIC LANES		STRUCTURE OUTLINE
	SIDEWALK		PEDESTRIAN BRIDGE
	EDGE OF PAVEMENT		BRIDGE ACCESS POINT SEE SHEET 13

**Delcan**

Date: SEPTEMBER 26 2012	Designed By: MDR / RRG	Drawn By: MB / RRG
Project Manager: DAH	Discipline Engineer: DAH	Checked By: RRG

Scale:

CAD File Name: T03065TOD-2.0-002.DGN  
 Plot Date: 24/10/2012

**Ottawa**

**Kanata North Transitway**  
 (Hwy 417/Egleson-March Road to North of Maxwell Bridge Road)

Drawings No.:   
 Revision: 01  
 Sheet No.: 02

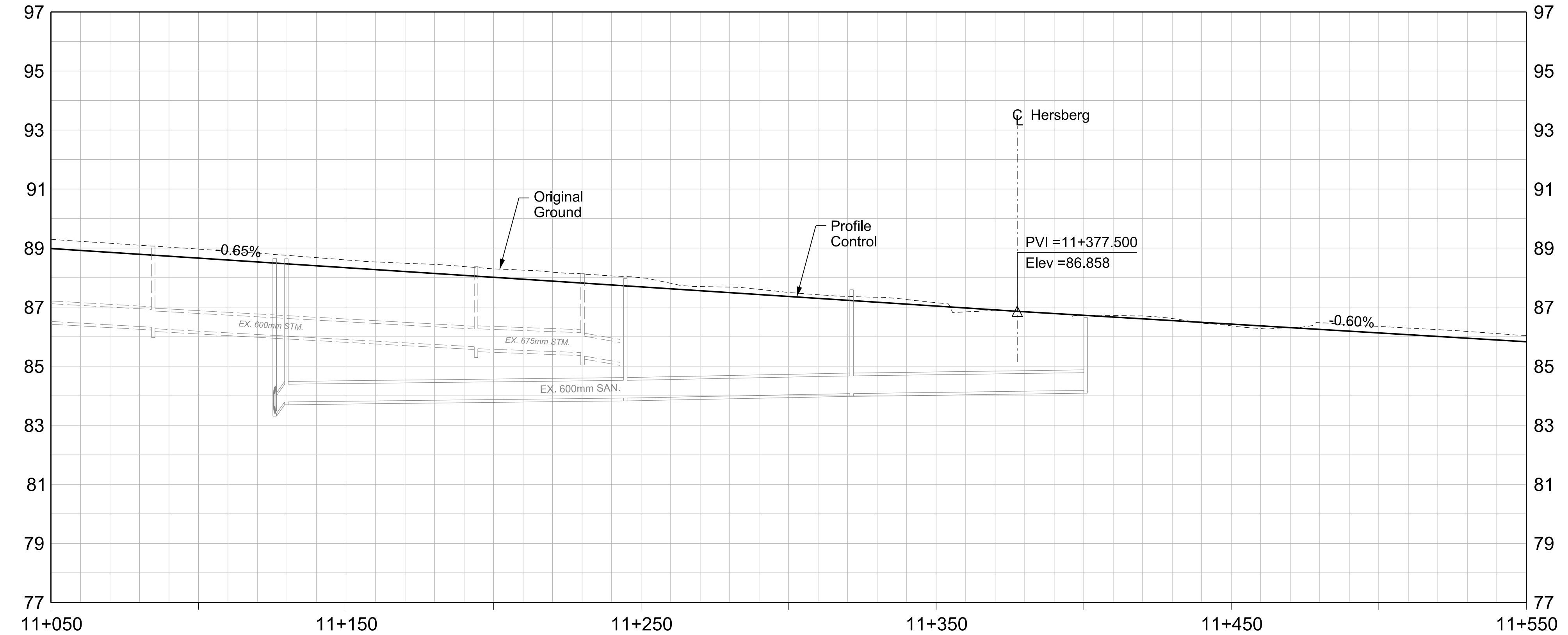
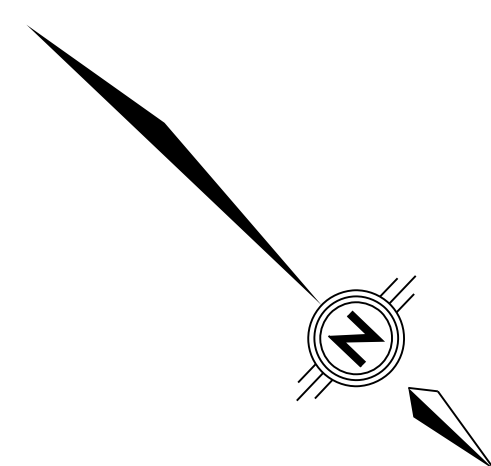
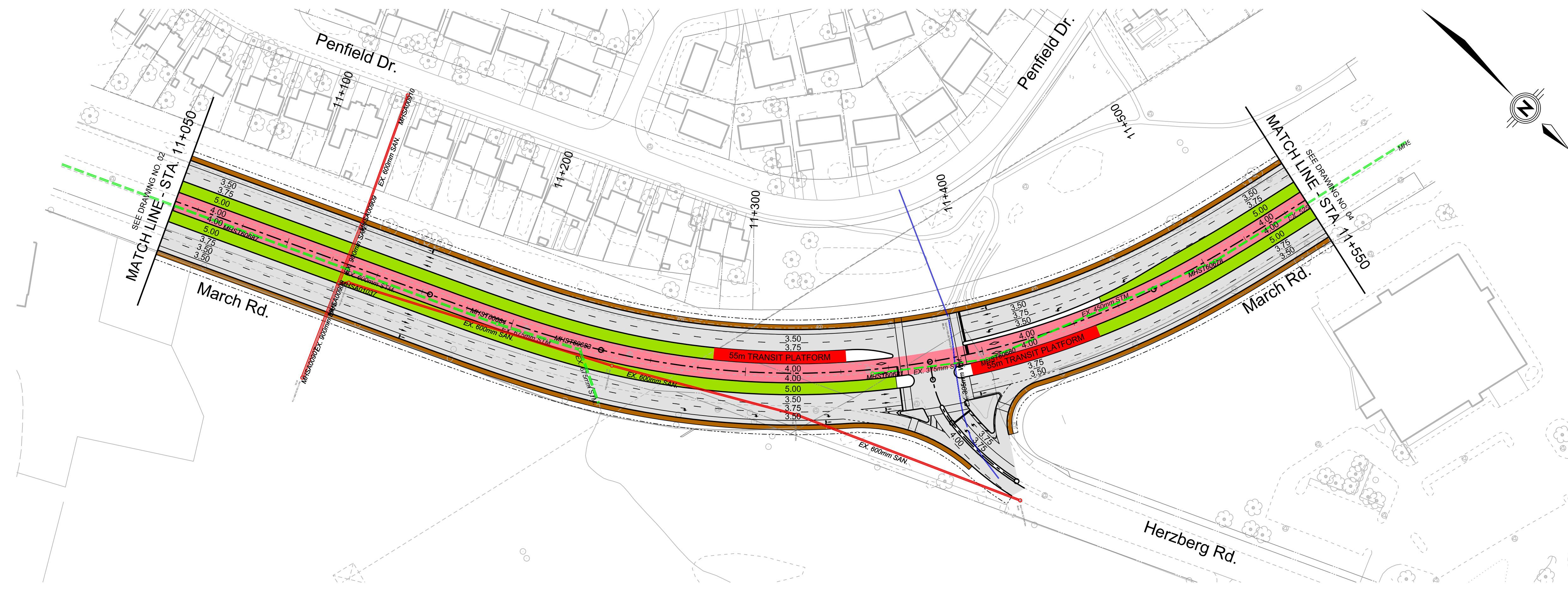

**NOTES:**  
 1. DURING DETAILED DESIGN STAGE SEGREGATED BICYCLE FACILITY WILL BE DESIGNED ALONG THE CORRIDOR AND THROUGH THE INTERSECTION.  
 2. METHODOLOGY FOR DETERMINING THE RIGHT OF WAY (ROW): MARCH ROAD - CORKSTOWN ROAD TO OLD CARP ROAD  
 -PROPERTY FOR THE TRANSITWAY FOR THE MOST PART IS INCLUDED WITHIN THE EXISTING MARCH ROAD ROW.  
 -PROPERTY ACQUISITION REQUIRED ON BOTH SIDES OF WIDENING.  
 -ROW SET TO FOOTPRINT OF TRANSITWAY PLUS 4.0m.  
 -THE EXACT OWNERSHIP WILL BE DETERMINED DURING DETAILED DESIGN.  
 SOUTH OF CORKSTOWN ROAD/MARCH ROAD STATION/WEST TRANSITWAY CONNECTION  
 -ROW SET TO FOOTPRINT OF TRANSITWAY PLUS 4.0m.  
 -THE EXACT OWNERSHIP WILL BE DETERMINED DURING DETAILED DESIGN.

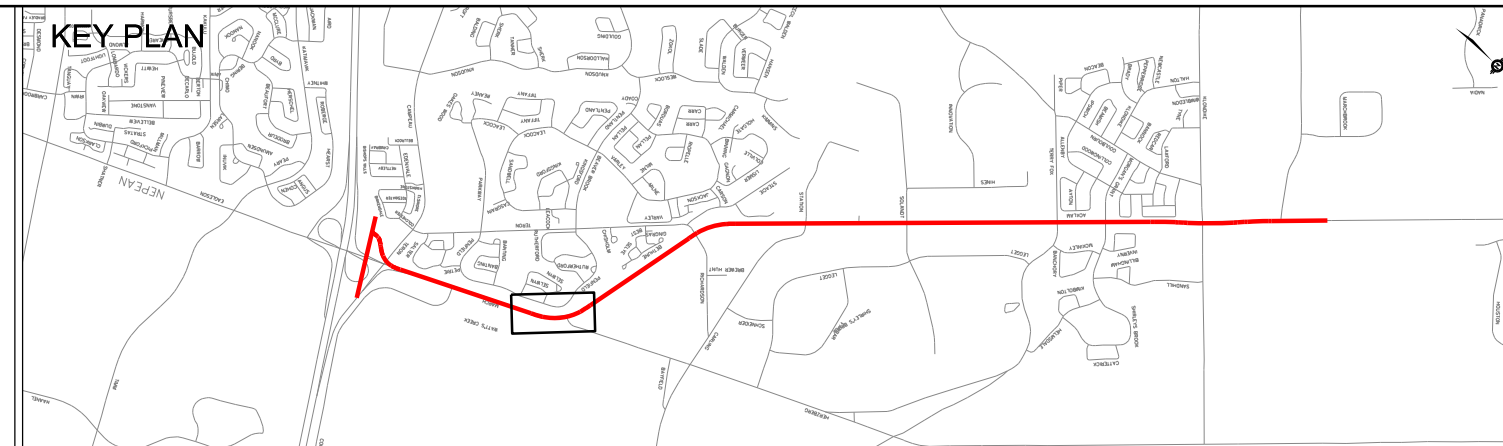

**LEGEND:**

	TRANSIT STATION		TRANSIT CENTRELINE
	TRANSIT LANES		PROPOSED RIGHT-OF-WAY
	TRAFFIC LANES		STRUCTURE OUTLINE
	SIDEWALK		PEDESTRIAN BRIDGE
	EDGE OF PAVEMENT		BRIDGE ACCESS POINT SEE SHEET 13

**Delcan**

Date: SEPTEMBER 26 2012	Designed By: MDR / RRG	Drawn By: MB / RRG
Project Manager: DAH	Discipline Engineer: DAH	Checked By: RRG

Scale: 0m 10 20 40 60  
 HORIZONTAL: 1" = 20m  
 VERTICAL: 1" = 4m

CAD File Name: T03065TOD-2.0-003.DGN  
 Plot Date: 24/10/2012

**Ottawa**

**Kanata North Transitway**  
 (Hwy 417/Egleson-March Road to North of Maxwell Bridge Road)

Drawings No.: 03  
 Revision: 01

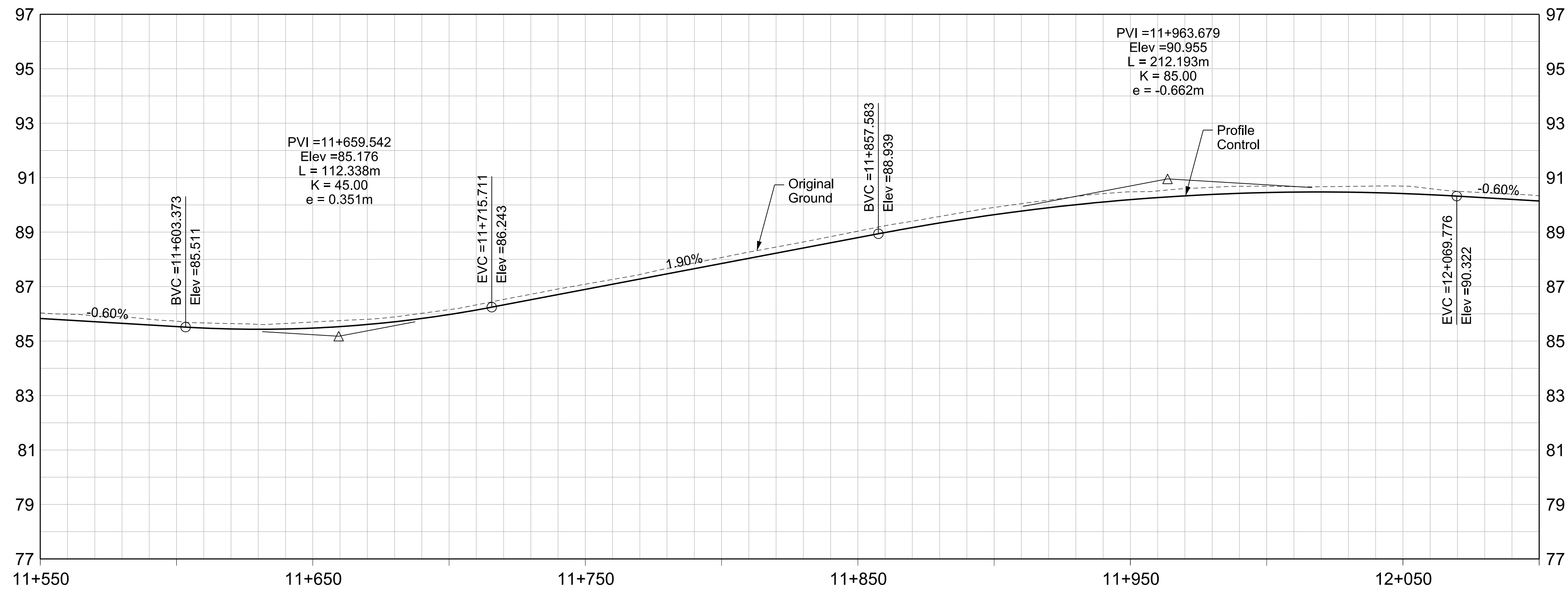
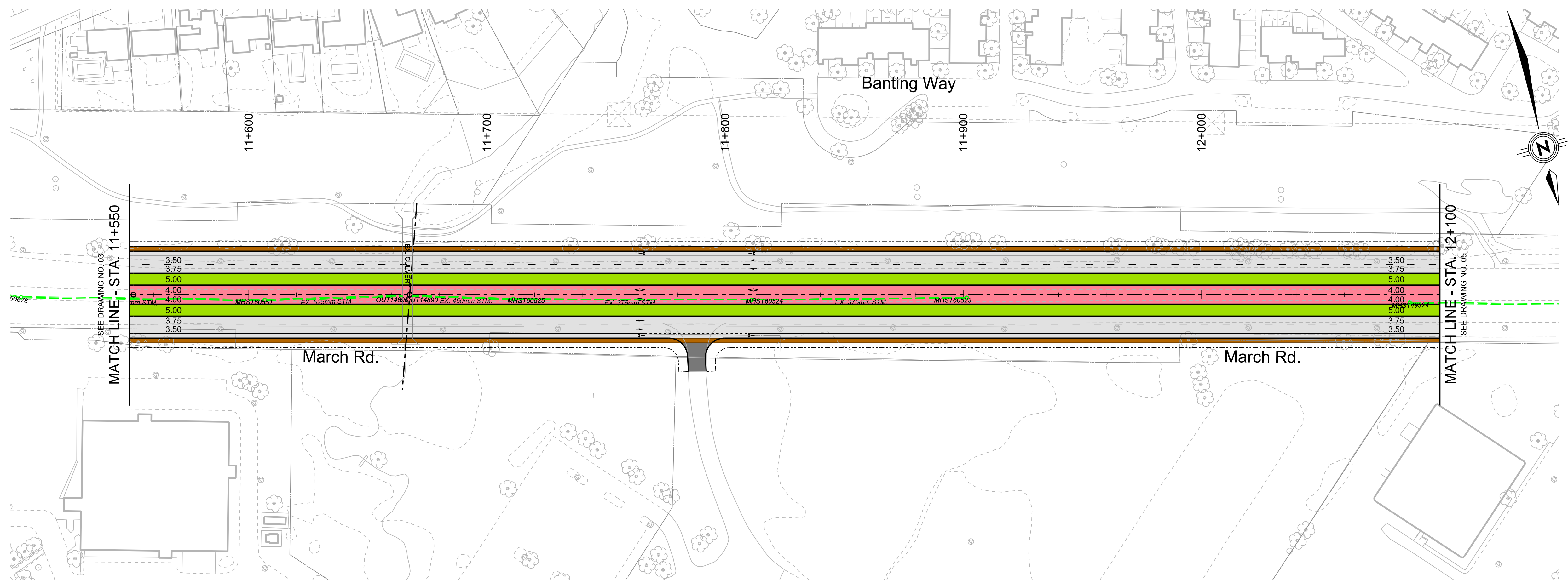

NOTES:  
 1. DURING DETAILED DESIGN STAGE SEGREGATED BICYCLE FACILITY WILL BE DESIGNED ALONG THE CORRIDOR AND THROUGH THE INTERSECTION.  
 2. METHODOLOGY FOR DETERMINING THE RIGHT OF WAY (ROW): MARCH ROAD - CORKSTOWN ROAD TO OLD CARP ROAD  
 -PROPERTY FOR THE TRANSITWAY FOR THE MOST PART IS INCLUDED WITHIN THE EXISTING MARCH ROAD ROW.  
 -PROPERTY ACQUISITION REQUIRED ON BOTH SIDES OF WIDENING.  
 -ROW SET TO FOOTPRINT OF TRANSITWAY PLUS 4.0m.  
 -THE EXACT OWNERSHIP WILL BE DETERMINED DURING DETAILED DESIGN.  
 SOUTH OF CORKSTOWN ROAD/MARCH ROAD STATION/WEST TRANSITWAY CONNECTION  
 -ROW SET TO FOOTPRINT OF TRANSITWAY PLUS 4.0m.  
 -THE EXACT OWNERSHIP WILL BE DETERMINED DURING DETAILED DESIGN.

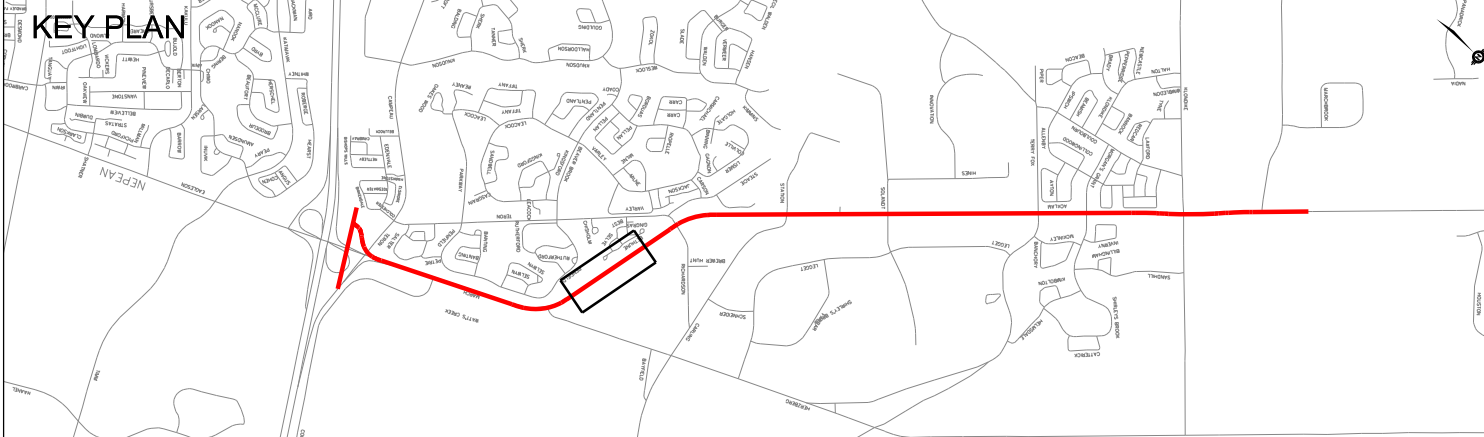

LEGEND:

	TRANSIT STATION		TRANSIT CENTRELINE
	TRANSIT LANES		PROPOSED RIGHT-OF-WAY
	TRAFFIC LANES		STRUCTURE OUTLINE
	SIDEWALK		PEDESTRIAN BRIDGE
	EDGE OF PAVEMENT		BRIDGE ACCESS POINT SEE SHEET 13

**Delcan**

Date: SEPTEMBER 26 2012  
 Project Manager: DAH  
 Scale: 1:1000

Designed By: MDR / RRG  
 Discipline Engineer: DAH  
 Drawn By: MB / RRG  
 Checked By: RRG

CAD File Name: T03065TOD-2-0-004.DGN  
 Plot Date: 24/10/2012

**Ottawa**

**Kanata North Transitway**  
 (Hwy 417/Eagleson-March Road to North of Maxwell Bridge Road)

Drawings No.: 01  
 Revision: 04  
 Sheet No.: 04

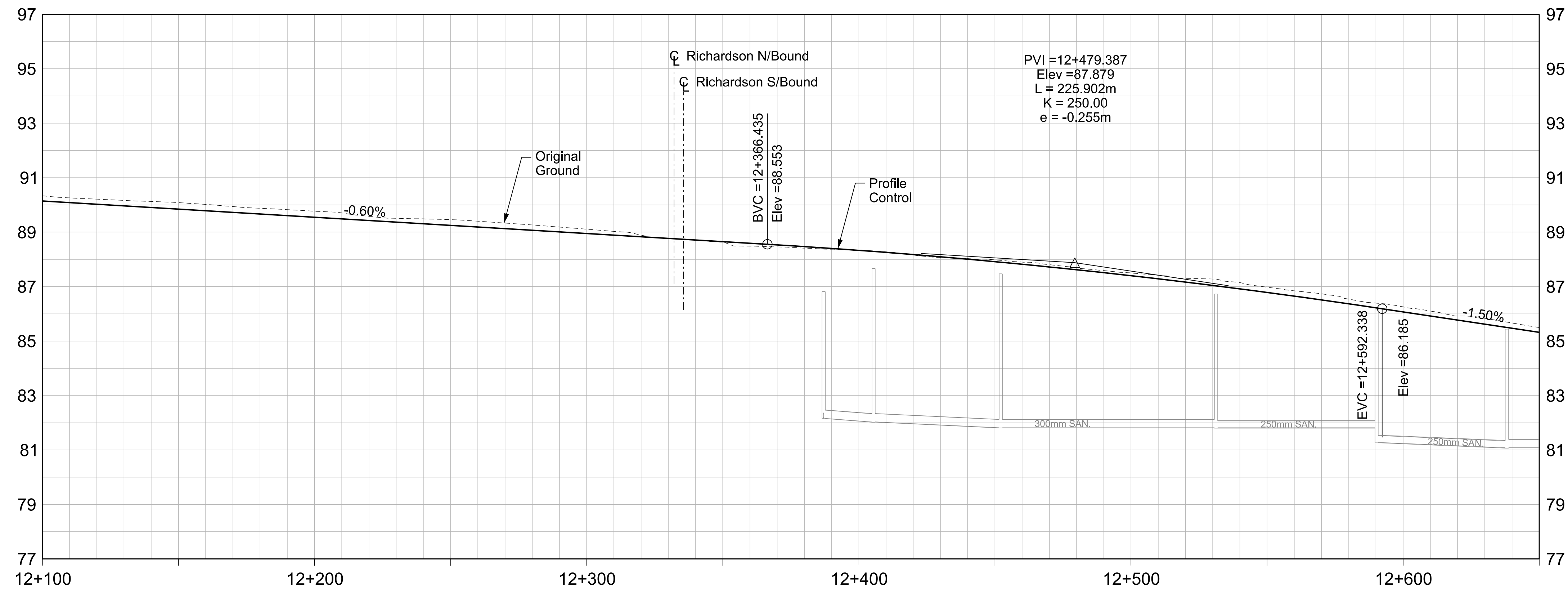
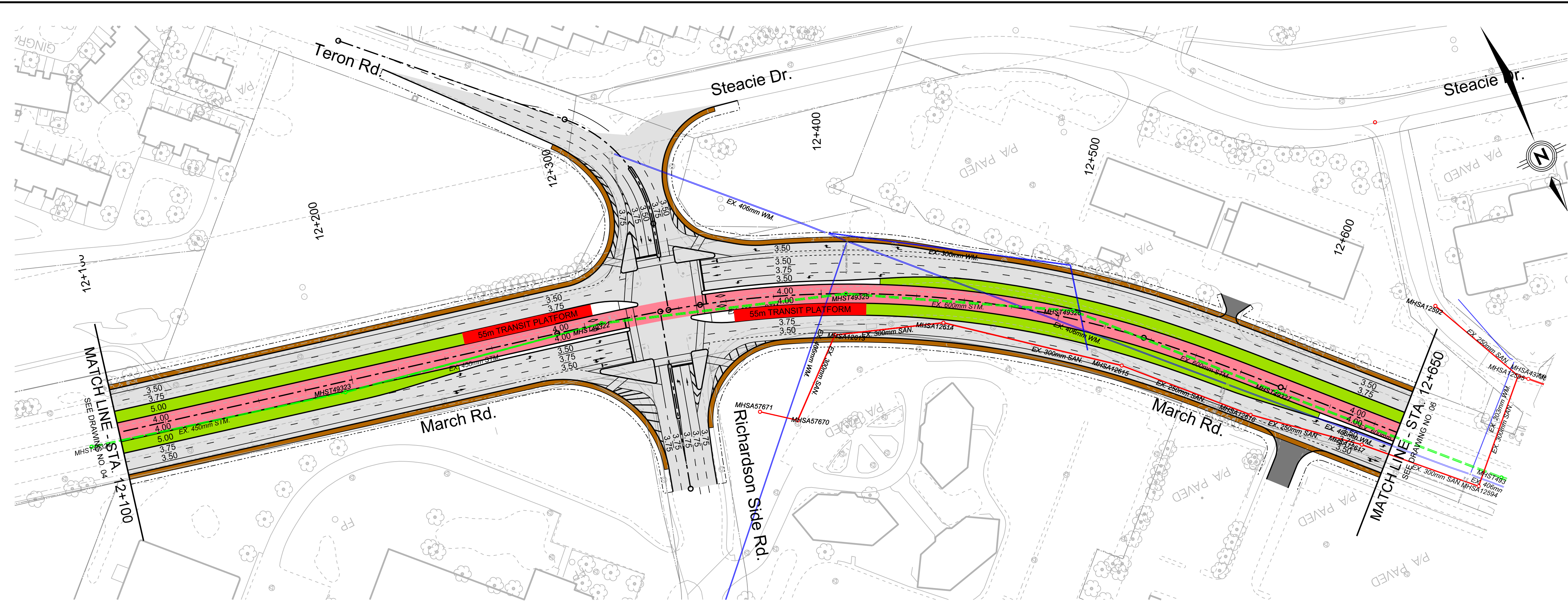

**NOTES:**  
 1. DURING DETAILED DESIGN STAGE SEGREGATED BICYCLE FACILITY WILL BE DESIGNED ALONG THE CORRIDOR AND THROUGH THE INTERSECTION.  
 2. METHODOLOGY FOR DETERMINING THE RIGHT OF WAY (ROW): MARCH ROAD - CORKSTOWN ROAD TO OLD CARP ROAD  
 -PROPERTY FOR THE TRANSITWAY FOR THE MOST PART IS INCLUDED WITHIN THE EXISTING MARCH ROAD ROW.  
 -PROPERTY ACQUISITION REQUIRED ON BOTH SIDES OF WIDENING.  
 -ROW SET TO FOOTPRINT OF TRANSITWAY PLUS 4.0m.  
 -THE EXACT OWNERSHIP WILL BE DETERMINED DURING DETAILED DESIGN.  
 SOUTH OF CORKSTOWN ROAD/MARCH ROAD STATION/WEST TRANSITWAY CONNECTION  
 -ROW SET TO FOOTPRINT OF TRANSITWAY PLUS 4.0m.  
 -THE EXACT OWNERSHIP WILL BE DETERMINED DURING DETAILED DESIGN.

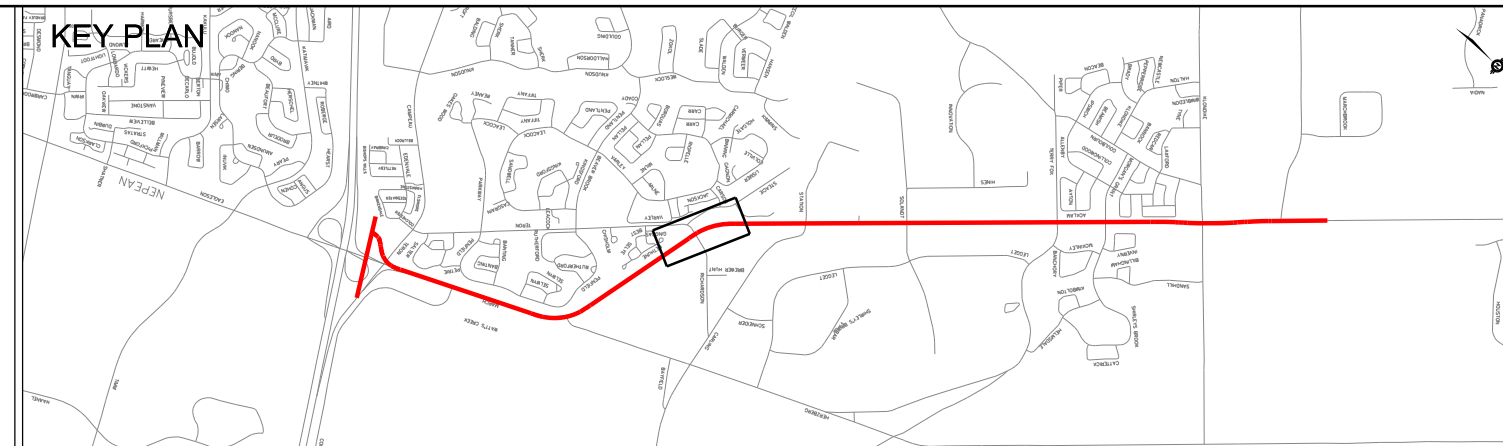

**LEGEND:**

	TRANSIT STATION		TRANSIT CENTRELINE
	TRANSIT LANES		PROPOSED RIGHT-OF-WAY
	TRAFFIC LANES		STRUCTURE OUTLINE
	SIDEWALK		PEDESTRIAN BRIDGE
	EDGE OF PAVEMENT		BRIDGE ACCESS POINT SEE SHEET 13

**Delcan**

Date: SEPTEMBER 26 2012  
 Project Manager: DAH  
 Scale: 1:1000  
 Designed By: MDR / RRG  
 Discipline Engineer: DAH  
 Drawn By: MB / RRG  
 Checked By: RRG  
 CAD File Name: T03065TOD-2.0-005.DGN  
 Plot Date: 24/10/2012

**Ottawa**

**Kanata North Transitway**  
 (Hwy 417/Egleson-March Road to North of Maxwell Bridge Road)

Drawings No.:  
 Revision: 01  
 Sheet No.: 05

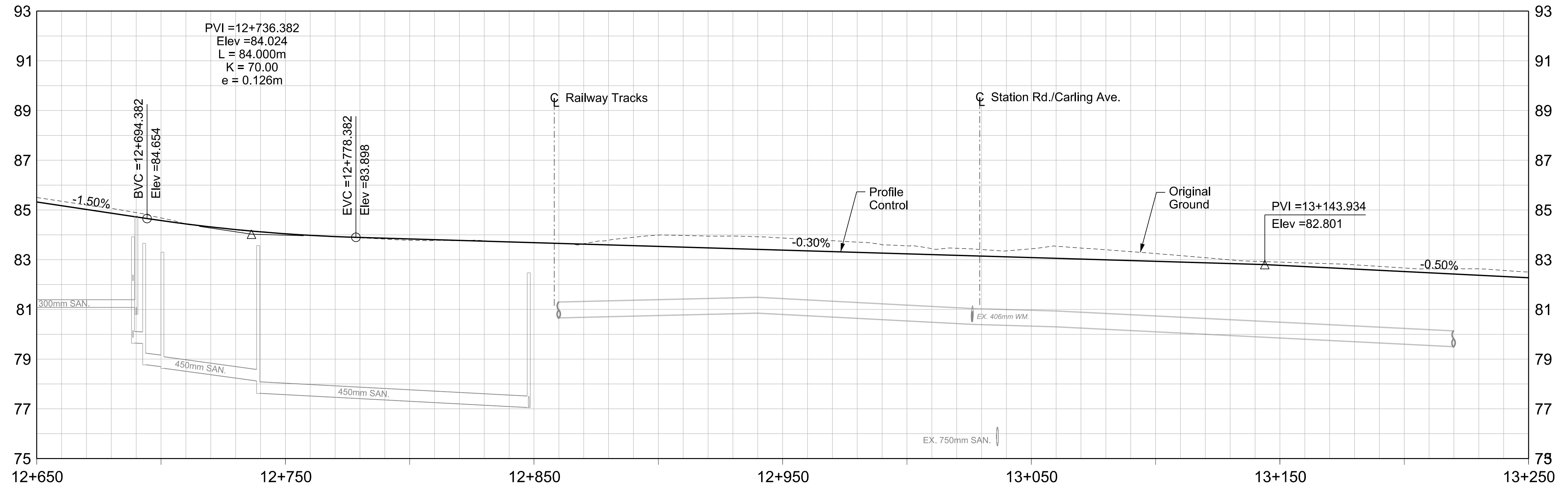
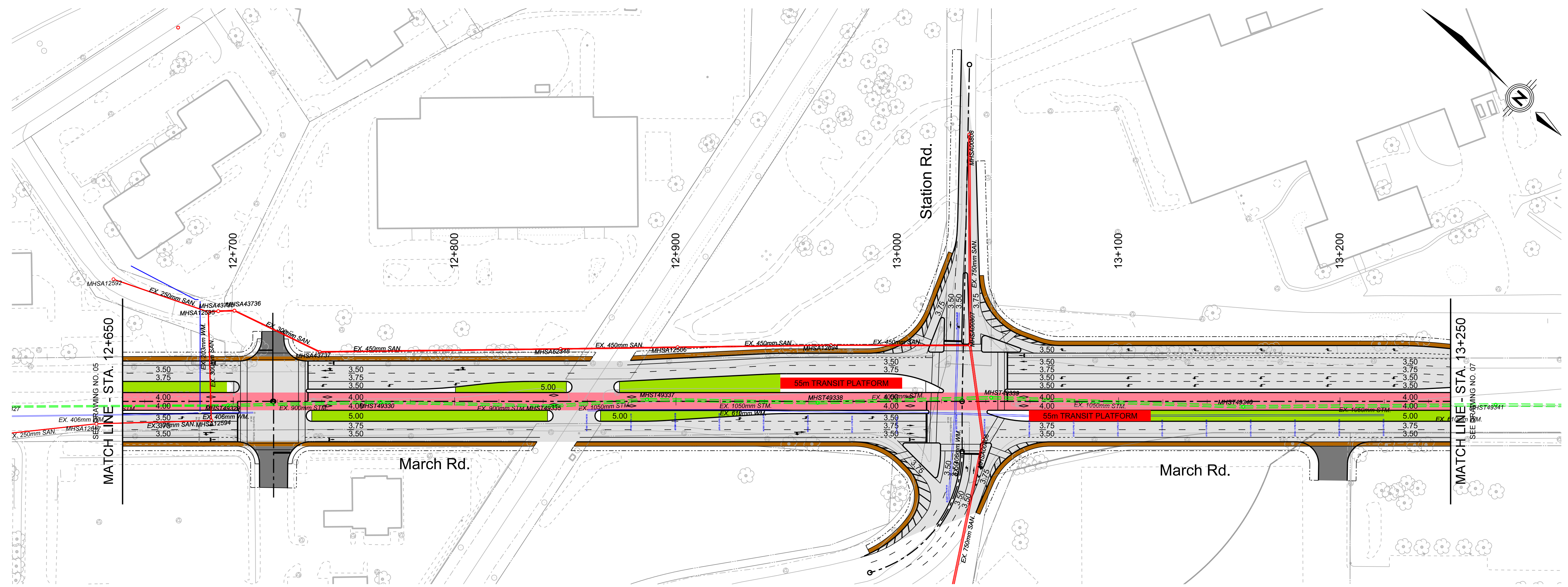

**NOTES:**  
 1. DURING DETAILED DESIGN STAGE SEGREGATED BICYCLE FACILITY WILL BE DESIGNED ALONG THE CORRIDOR AND THROUGH THE INTERSECTION.  
 2. METHODOLOGY FOR DETERMINING THE RIGHT OF WAY (ROW): MARCH ROAD - CORKSTOWN ROAD TO OLD CARP ROAD  
 -PROPERTY FOR THE TRANSITWAY FOR THE MOST PART IS INCLUDED WITHIN THE EXISTING MARCH ROAD ROW.  
 -PROPERTY ACQUISITION REQUIRED ON BOTH SIDES OF WIDENING.  
 -ROW SET TO FOOTPRINT OF TRANSITWAY PLUS 4.0m.  
 -THE EXACT OWNERSHIP WILL BE DETERMINED DURING DETAILED DESIGN.  
 SOUTH OF CORKSTOWN ROAD/MARCH ROAD STATION/WEST TRANSITWAY CONNECTION  
 -ROW SET TO FOOTPRINT OF TRANSITWAY PLUS 4.0m.  
 -THE EXACT OWNERSHIP WILL BE DETERMINED DURING DETAILED DESIGN.

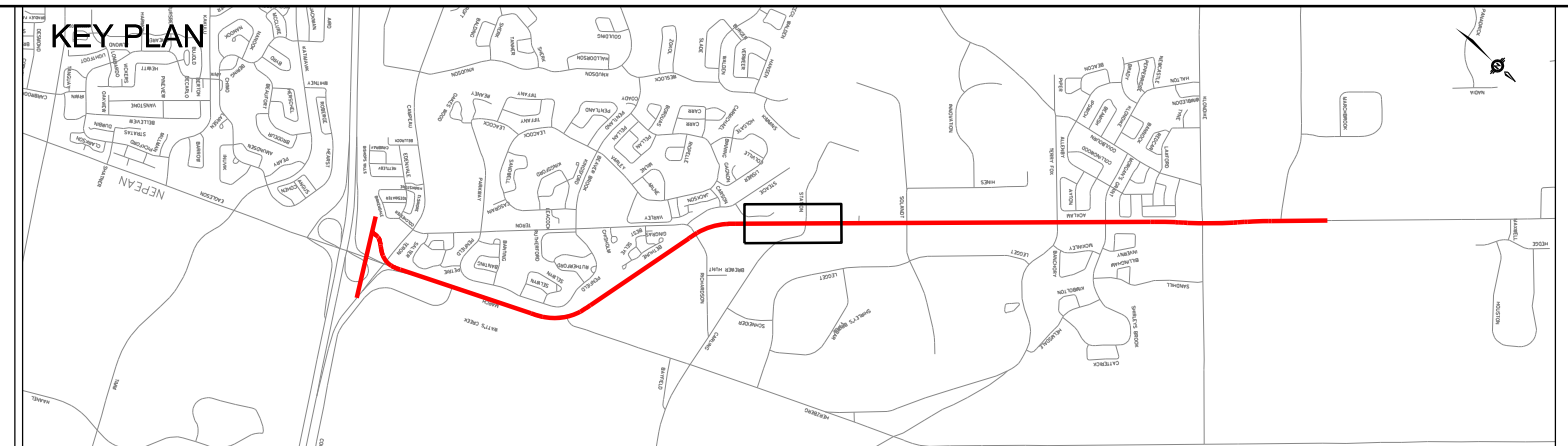

**LEGEND:**

	TRANSIT STATION		TRANSIT CENTRELINE
	TRANSIT LANES		PROPOSED RIGHT-OF-WAY
	TRAFFIC LANES		STRUCTURE OUTLINE
	SIDEWALK		PEDESTRIAN BRIDGE
	EDGE OF PAVEMENT		BRIDGE ACCESS POINT SEE SHEET 13

**Delcan**

Date: SEPTEMBER 26 2012  
 Project Manager: DAH  
 Scale: 1" = 40'

Designed By: MDR / RRG  
 Discipline Engineer: DAH  
 Drawn By: MB / RRG  
 Checked By: RRG

CAD File Name: T03065TOD-2-0-006.DGN  
 Plot Date: 24/10/2012

**Ottawa**

**Kanata North Transitway**  
 (Hwy 417/Eagleson-March Road to North of Maxwell Bridge Road)

Drawings No.:  
 Revision: 01  
 Sheet No.: 06

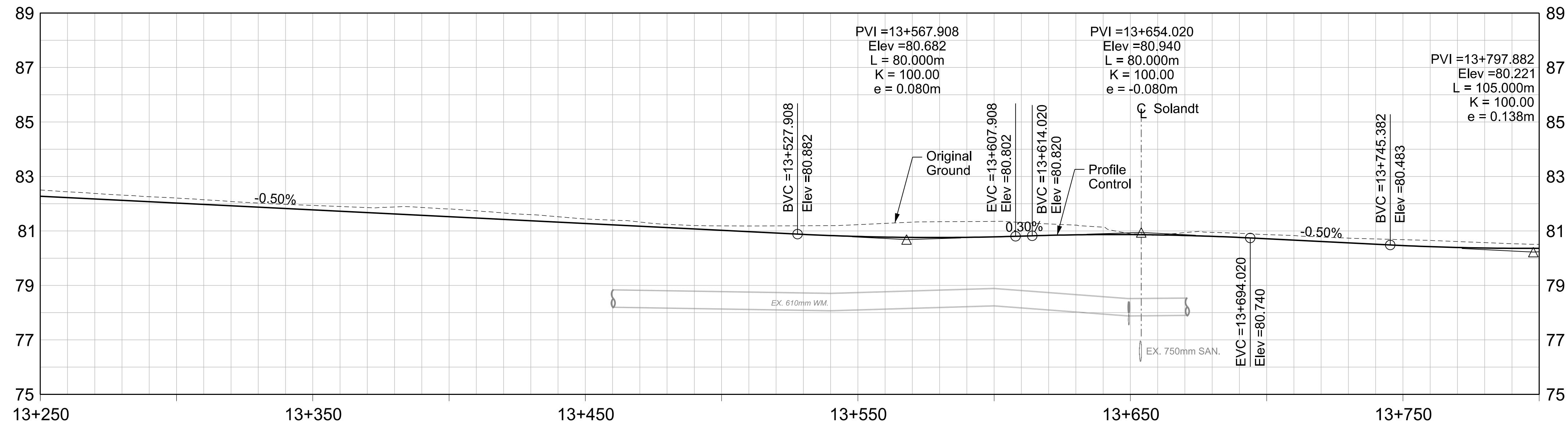
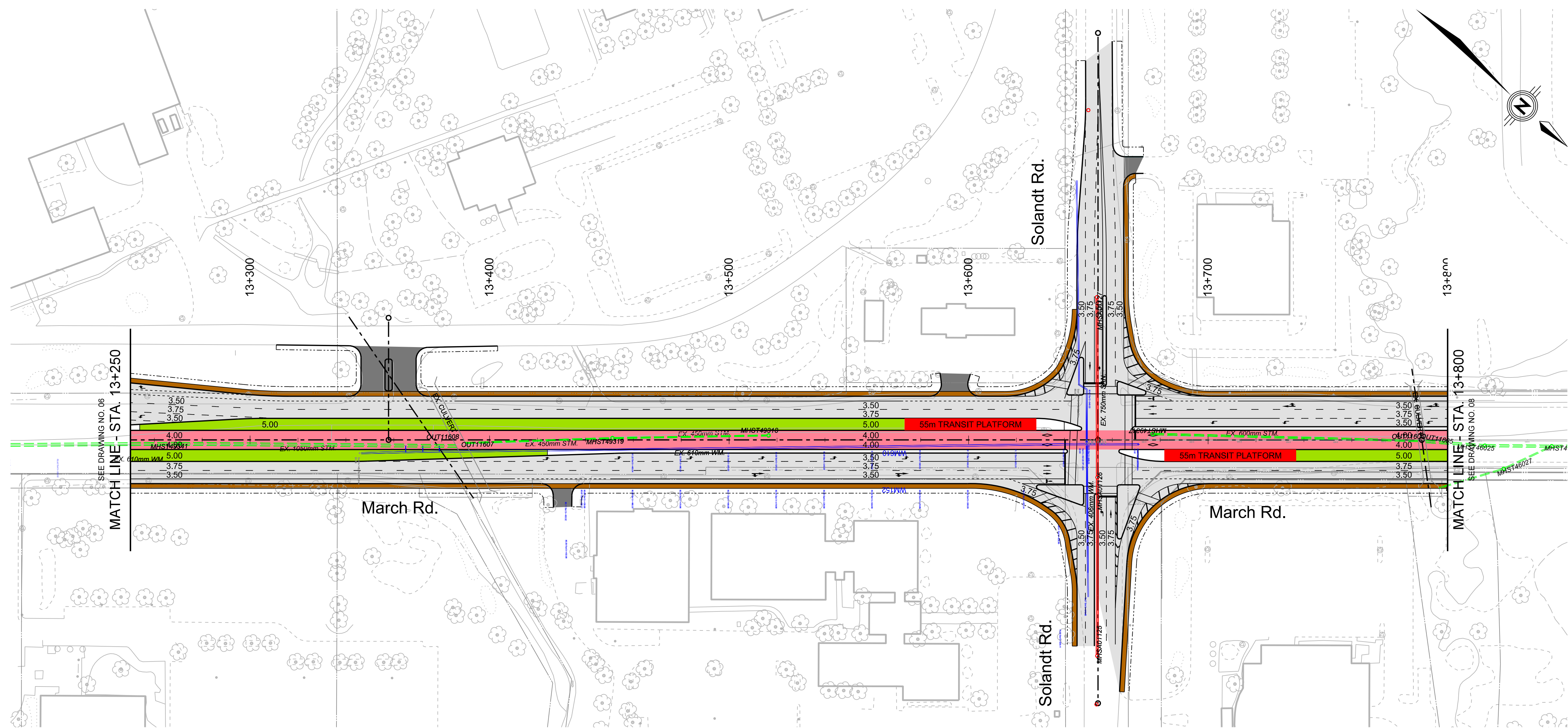

NOTES:  
 1. DURING DETAILED DESIGN STAGE SEGREGATED BICYCLE FACILITY WILL BE DESIGNED ALONG THE CORRIDOR AND THROUGH THE INTERSECTION.  
 2. METHODOLOGY FOR DETERMINING THE RIGHT OF WAY (ROW): MARCH ROAD - CORKSTOWN ROAD TO OLD CARP ROAD  
 -PROPERTY FOR THE TRANSITWAY FOR THE MOST PART IS INCLUDED WITHIN THE EXISTING MARCH ROAD ROW.  
 -PROPERTY ACQUISITION REQUIRED ON BOTH SIDES OF WIDENING.  
 -ROW SET TO FOOTPRINT OF TRANSITWAY PLUS 4.0m.  
 -THE EXACT OWNERSHIP WILL BE DETERMINED DURING DETAILED DESIGN.  
 SOUTH OF CORKSTOWN ROAD/MARCH ROAD STATION/WEST TRANSITWAY CONNECTION  
 -ROW SET TO FOOTPRINT OF TRANSITWAY PLUS 4.0m.  
 -THE EXACT OWNERSHIP WILL BE DETERMINED DURING DETAILED DESIGN.

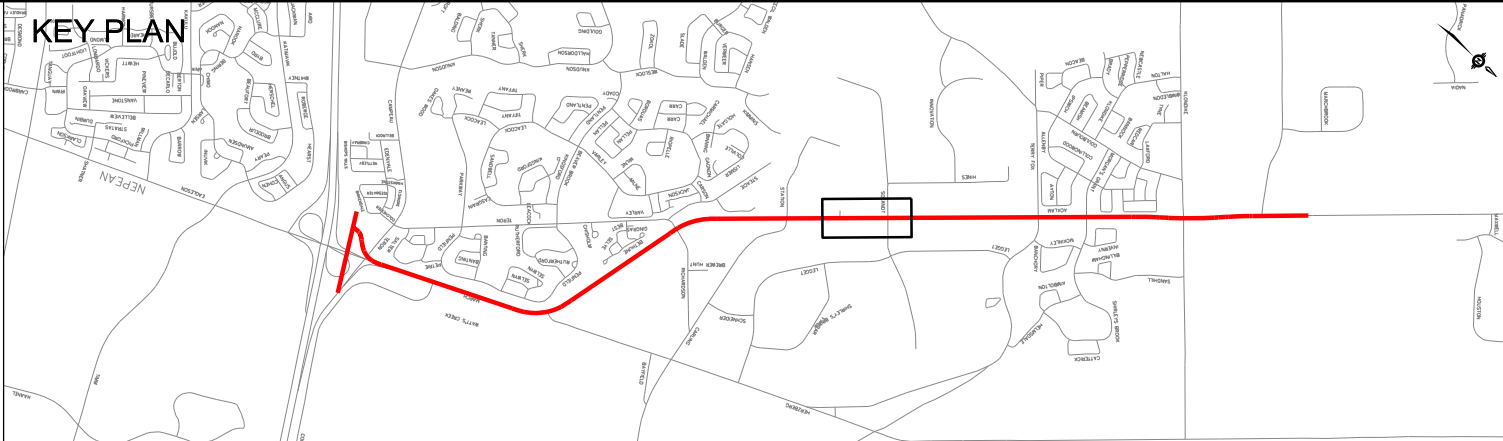

LEGEND:

	TRANSIT STATION		TRANSIT CENTRELINE
	TRANSIT LANES		PROPOSED RIGHT-OF-WAY
	TRAFFIC LANES		STRUCTURE OUTLINE
	SIDEWALK		PEDESTRIAN BRIDGE
	EDGE OF PAVEMENT		BRIDGE ACCESS POINT SEE SHEET 13

Date: SEPTEMBER 26 2012  
 Project Manager: DAH  
 Scale: 1:1000  
 Designed By: MDR / RRG  
 Discipline Engineer: DAH  
 Drawn By: MB / RRG  
 Checked By: RRG  
 CAD File Name: T03065TOD-2.0-007.DGN  
 Plot Date: 24/10/2012

**Kanata North Transitway**  
 (Hwy 417/Egleson-March Road to North of Maxwell Bridge Road)

Drawings No.: 01  
 Revision: 07  
 Sheet No.: 07

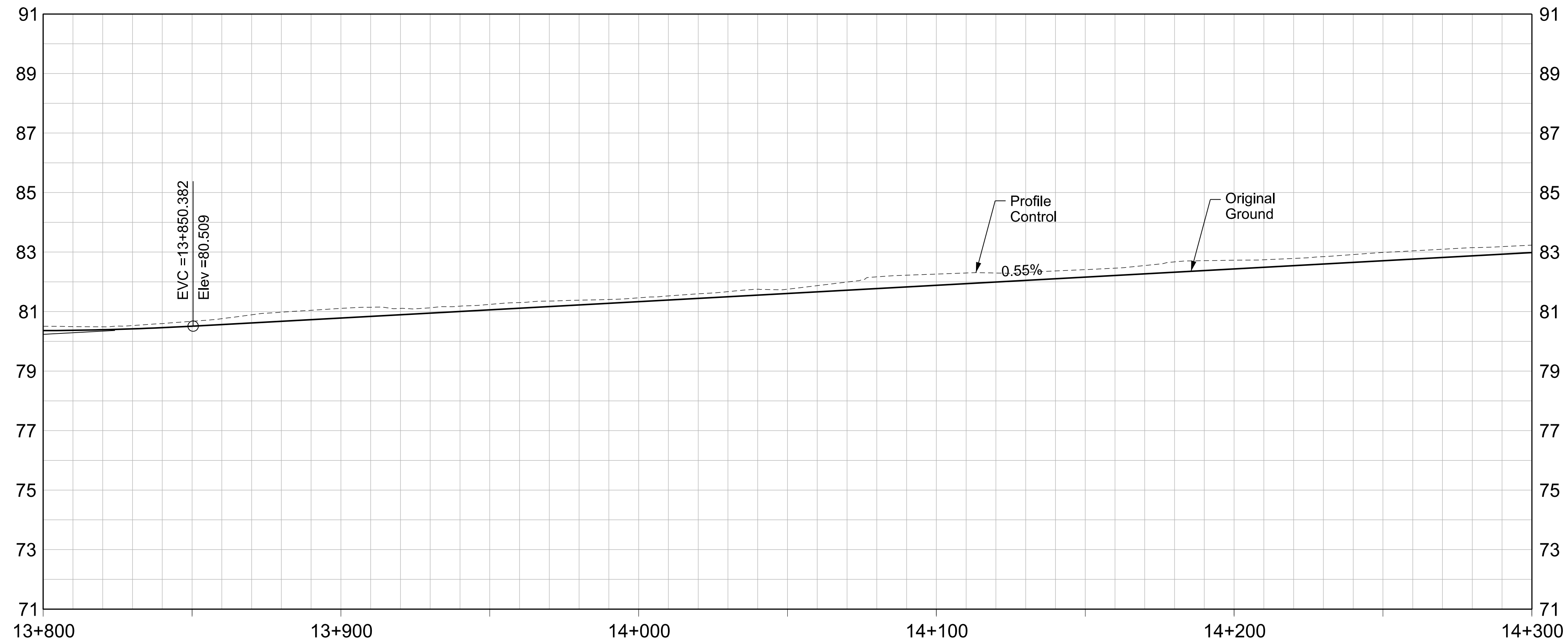
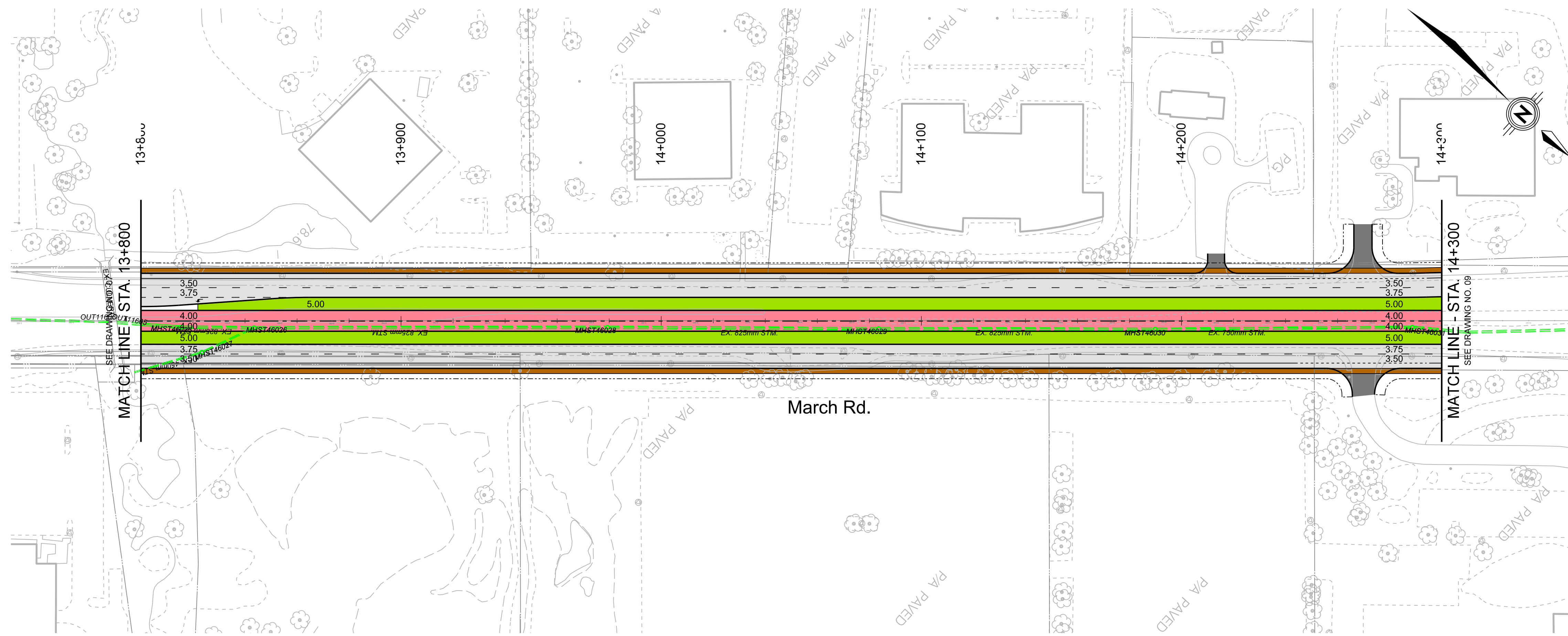

NOTES:  
 1. DURING DETAILED DESIGN STAGE SEGREGATED BICYCLE FACILITY WILL BE DESIGNED ALONG THE CORRIDOR AND THROUGH THE INTERSECTION.  
 2. METHODOLOGY FOR DETERMINING THE RIGHT OF WAY (ROW): MARCH ROAD - CORKSTOWN ROAD TO OLD CARP ROAD  
 -PROPERTY FOR THE TRANSITWAY FOR THE MOST PART IS INCLUDED WITHIN THE EXISTING MARCH ROAD ROW.  
 -PROPERTY ACQUISITION REQUIRED ON BOTH SIDES OF WIDENING.  
 -ROW SET TO FOOTPRINT OF TRANSITWAY PLUS 4.0m.  
 -THE EXACT OWNERSHIP WILL BE DETERMINED DURING DETAILED DESIGN.  
 SOUTH OF CORKSTOWN ROAD/MARCH ROAD STATION/WEST TRANSITWAY CONNECTION  
 -ROW SET TO FOOTPRINT OF TRANSITWAY PLUS 4.0m.  
 -THE EXACT OWNERSHIP WILL BE DETERMINED DURING DETAILED DESIGN.

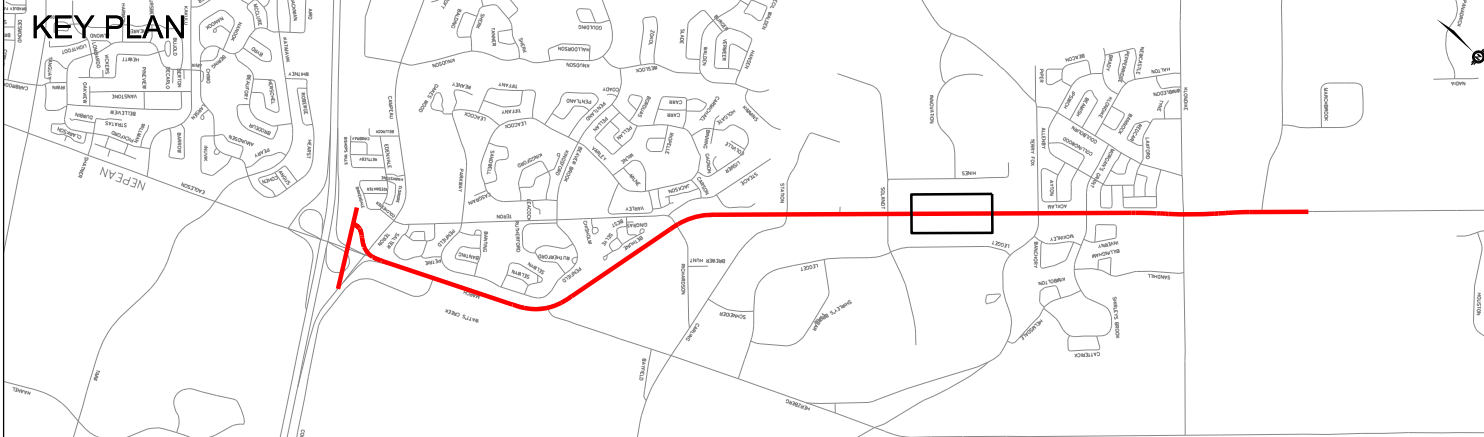

LEGEND:

	TRANSIT STATION		TRANSIT CENTRELINE
	TRANSIT LANES		PROPOSED RIGHT-OF-WAY
	TRAFFIC LANES		STRUCTURE OUTLINE
	SIDEWALK		PEDESTRIAN BRIDGE
	EDGE OF PAVEMENT		BRIDGE ACCESS POINT SEE SHEET 13

**Delcan**

Date: SEPTEMBER 26 2012	Designed By: MDR / RRG	Drawn By: MB / RRG
Project Manager: DAH	Discipline Engineer: DAH	Checked By: RRG

Scale:

CAD File Name: T03065TOD-2.0-008.DGN Plot Date: 24/10/2012

**Kanata North Transitway**  
 (Hwy 417/Eagleson-March Road to North of Maxwell Bridge Road)

Drawings No.: 01	Revision: 01	Sheet No.: 08
------------------	--------------	---------------



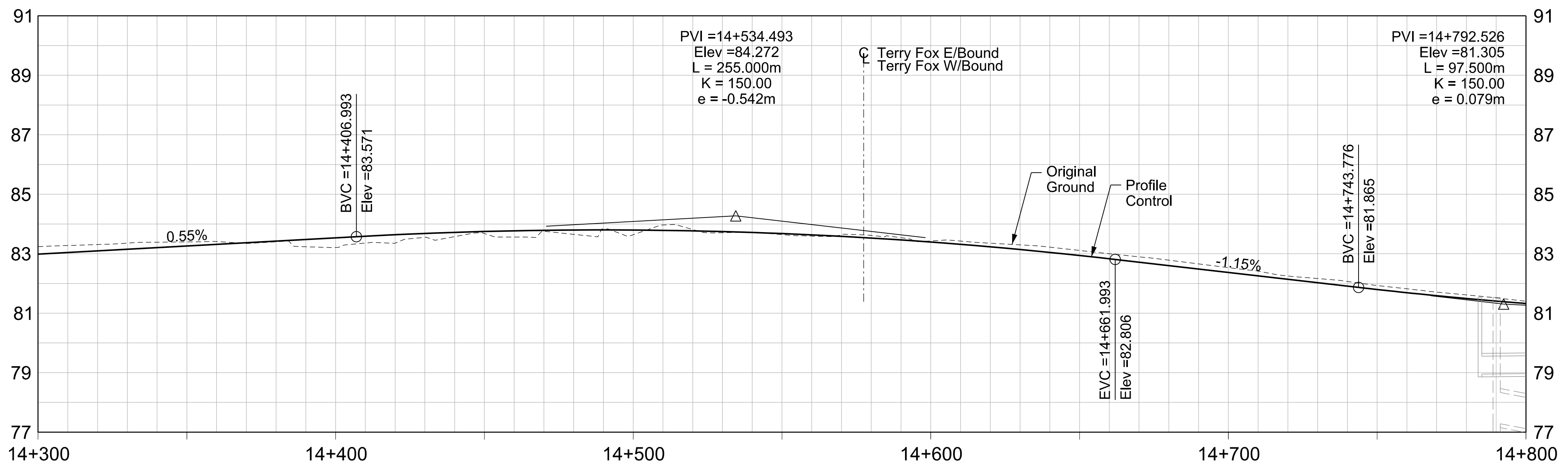
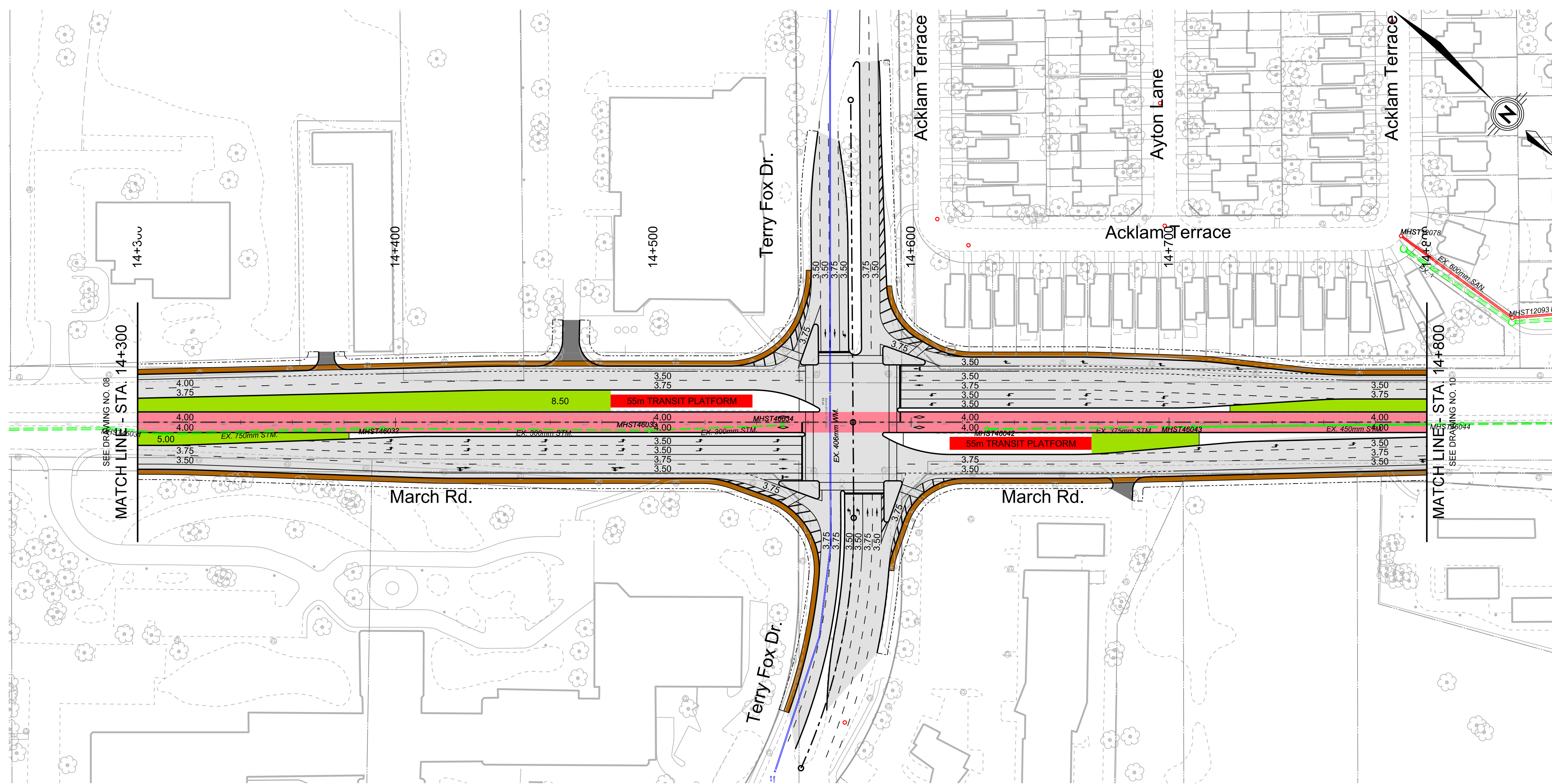

**NOTES:**  
 1. DURING DETAILED DESIGN STAGE SEGREGATED BICYCLE FACILITY WILL BE DESIGNED ALONG THE CORRIDOR AND THROUGH THE INTERSECTION.  
 2. METHODOLOGY FOR DETERMINING THE RIGHT OF WAY (ROW): MARCH ROAD - CORKSTOWN ROAD TO OLD CARP ROAD  
 -PROPERTY FOR THE TRANSITWAY FOR THE MOST PART IS INCLUDED WITHIN THE EXISTING MARCH ROAD ROW.  
 -PROPERTY ACQUISITION REQUIRED ON BOTH SIDES OF WIDENING.  
 -ROW SET TO FOOTPRINT OF TRANSITWAY PLUS 4.0m.  
 -THE EXACT OWNERSHIP WILL BE DETERMINED DURING DETAILED DESIGN.  
 SOUTH OF CORKSTOWN ROAD/MARCH ROAD STATION/WEST TRANSITWAY CONNECTION  
 -ROW SET TO FOOTPRINT OF TRANSITWAY PLUS 4.0m.  
 -THE EXACT OWNERSHIP WILL BE DETERMINED DURING DETAILED DESIGN.



**LEGEND:**

	TRANSIT STATION		TRANSIT CENTRELINE
	TRANSIT LANES		PROPOSED RIGHT-OF-WAY
	TRAFFIC LANES		STRUCTURE OUTLINE
	SIDEWALK		PEDESTRIAN BRIDGE
	EDGE OF PAVEMENT		BRIDGE ACCESS POINT SEE SHEET 13

**Delcan**

Date: SEPTEMBER 26 2012  
 Project Manager: DAH  
 Scale: 1:1000

Designed By: MDR / RRG  
 Discipline Engineer: DAH  
 Scale: 1:1000

Drawn By: MB / RRG  
 Checked By: RRG  
 Scale: 1:1000

CAD File Name: T03065TOD-2.0-009.DGN  
 Plot Date: 24/10/2012

**Ottawa**

**Kanata North Transitway**  
 (Hwy 417/Egleson-March Road to North of Maxwell Bridge Road)

Drawings No.:  
 Revision: 01  
 Sheet No.: 09

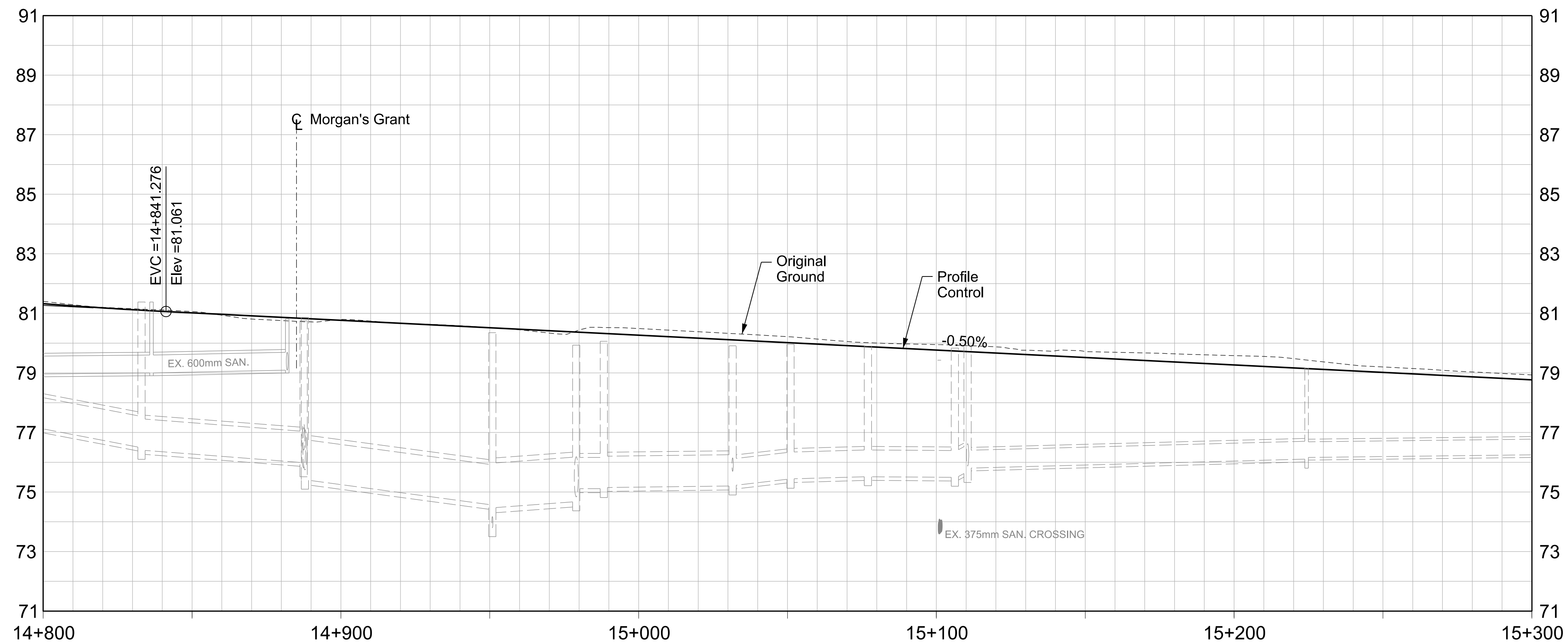
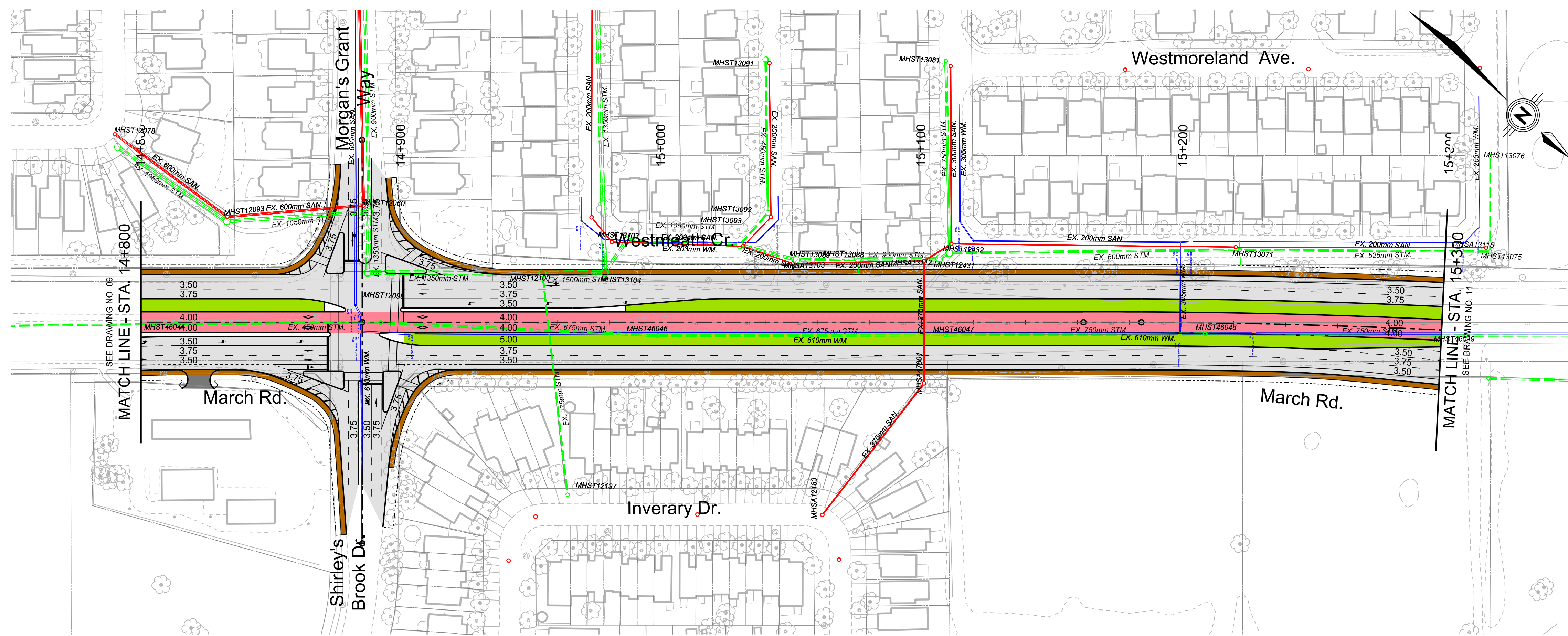

NOTES:  
 1. DURING DETAILED DESIGN STAGE SEGREGATED BICYCLE FACILITY WILL BE DESIGNED ALONG THE CORRIDOR AND THROUGH THE INTERSECTION.  
 2. METHODOLOGY FOR DETERMINING THE RIGHT OF WAY (ROW): MARCH ROAD - CORKSTOWN ROAD TO OLD CARP ROAD  
 -PROPERTY FOR THE TRANSITWAY FOR THE MOST PART IS INCLUDED WITHIN THE EXISTING MARCH ROAD ROW.  
 -PROPERTY ACQUISITION REQUIRED ON BOTH SIDES OF WIDENING.  
 -ROW SET TO FOOTPRINT OF TRANSITWAY PLUS 4.0m.  
 -THE EXACT OWNERSHIP WILL BE DETERMINED DURING DETAILED DESIGN.  
 SOUTH OF CORKSTOWN ROAD/MARCH ROAD STATION/WEST TRANSITWAY CONNECTION  
 -ROW SET TO FOOTPRINT OF TRANSITWAY PLUS 4.0m.  
 -THE EXACT OWNERSHIP WILL BE DETERMINED DURING DETAILED DESIGN.

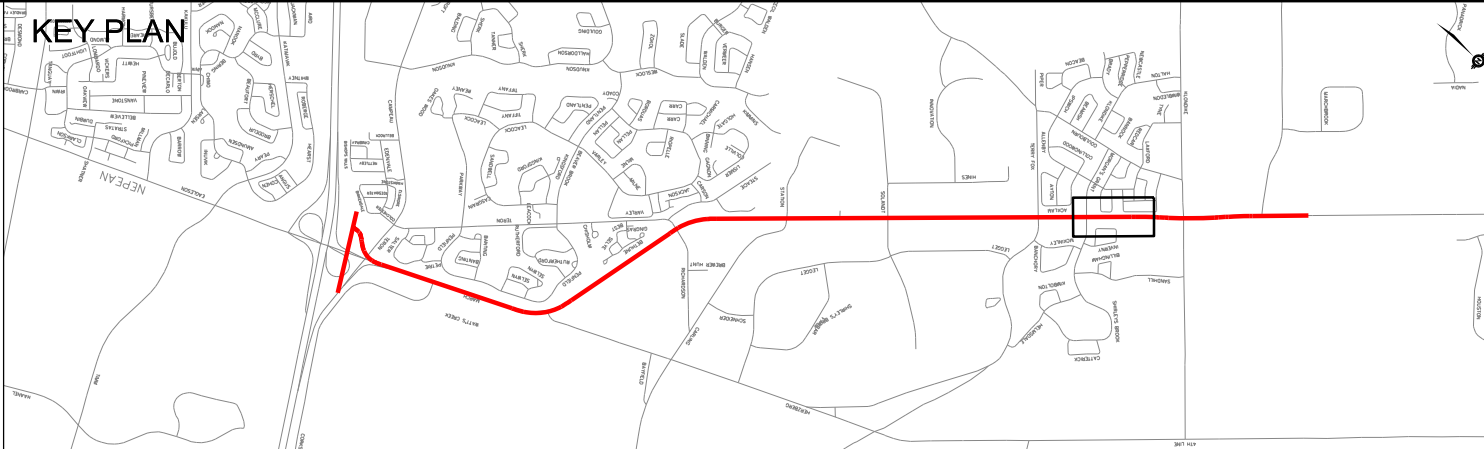

LEGEND:

	TRANSIT STATION		TRANSIT CENTRELINE
	TRANSIT LANES		PROPOSED RIGHT-OF-WAY
	TRAFFIC LANES		STRUCTURE OUTLINE
	SIDEWALK		PEDESTRIAN BRIDGE
	EDGE OF PAVEMENT		BRIDGE ACCESS POINT SEE SHEET 13

**Delcan**

Date: SEPTEMBER 26 2012  
 Project Manager: DAH  
 Scale: 1:1000

Designed By: MDR / RRG  
 Discipline Engineer: DAH  
 Scale: 1:1000

Drawn By: MB / RRG  
 Checked By: RRG

CAD File Name: T03065TOD-2.0-010.DGN  
 Plot Date: 24/10/2012

**Ottawa**

**Kanata North Transitway**  
 (Hwy 417/Egleson-March Road to North of Maxwell Bridge Road)

Drawings No.:  
 Revision: 01  
 Sheet No.: 10

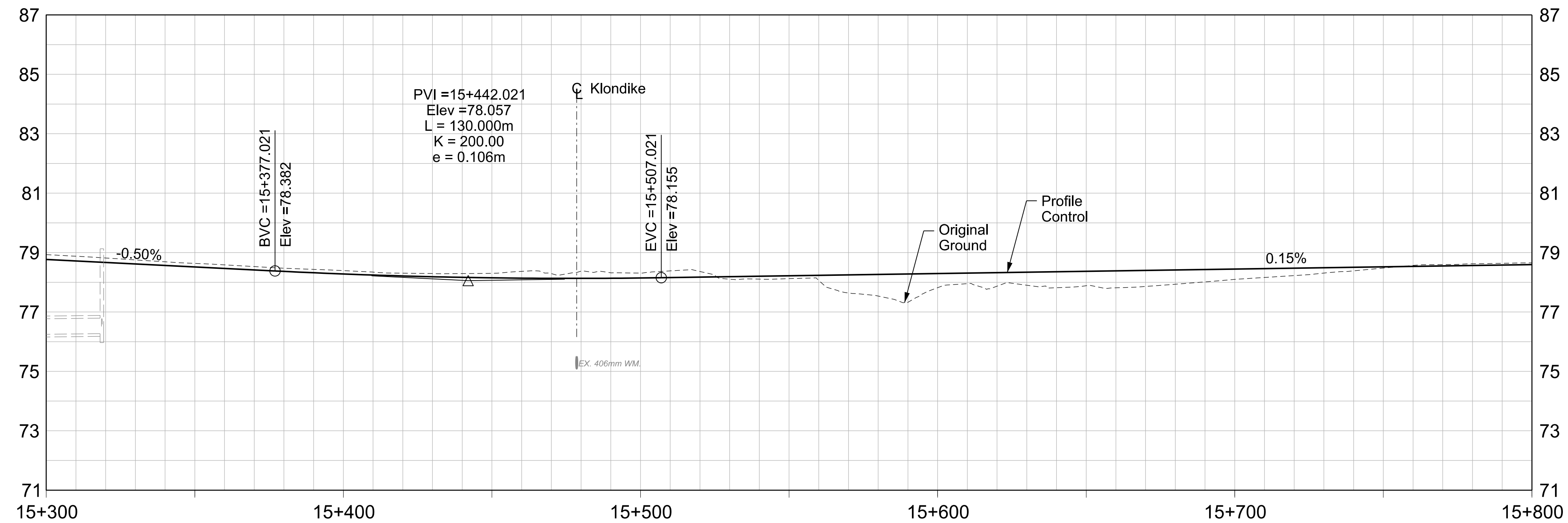
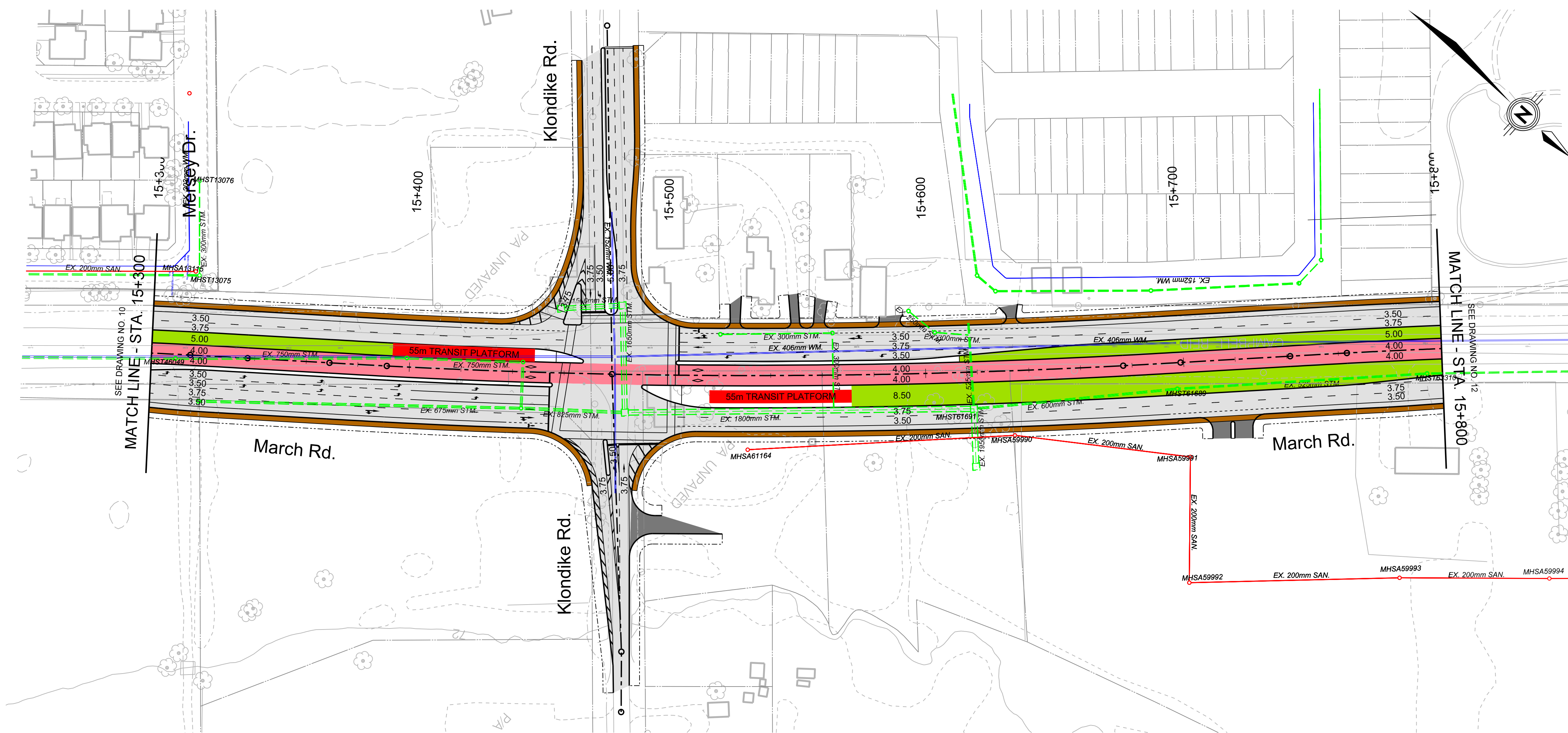

NOTES:  
 1. DURING DETAILED DESIGN STAGE SEGREGATED BICYCLE FACILITY WILL BE DESIGNED ALONG THE CORRIDOR AND THROUGH THE INTERSECTION.  
 2. METHODOLOGY FOR DETERMINING THE RIGHT OF WAY (ROW): MARCH ROAD - CORKSTOWN ROAD TO OLD CARP ROAD  
 -PROPERTY FOR THE TRANSITWAY FOR THE MOST PART IS INCLUDED WITHIN THE EXISTING MARCH ROAD ROW.  
 -PROPERTY ACQUISITION REQUIRED ON BOTH SIDES OF WIDENING.  
 -ROW SET TO FOOTPRINT OF TRANSITWAY PLUS 4.0m.  
 -THE EXACT OWNERSHIP WILL BE DETERMINED DURING DETAILED DESIGN.  
 SOUTH OF CORKSTOWN ROAD/MARCH ROAD STATION/WEST TRANSITWAY CONNECTION  
 -ROW SET TO FOOTPRINT OF TRANSITWAY PLUS 4.0m.  
 -THE EXACT OWNERSHIP WILL BE DETERMINED DURING DETAILED DESIGN.



LEGEND:

<span style="background-color: red; width: 20px; height: 10px; display: inline-block;"></span>	TRANSIT STATION	<span style="border-bottom: 1px dashed black; width: 20px; display: inline-block;"></span>	TRANSIT CENTRELINE
<span style="background-color: pink; width: 20px; height: 10px; display: inline-block;"></span>	TRANSIT LANES	<span style="border-bottom: 1px dotted black; width: 20px; display: inline-block;"></span>	PROPOSED RIGHT-OF-WAY
<span style="background-color: lightgrey; width: 20px; height: 10px; display: inline-block;"></span>	TRAFFIC LANES	<span style="border-bottom: 1px solid black; width: 20px; display: inline-block;"></span>	STRUCTURE OUTLINE
<span style="background-color: brown; width: 20px; height: 10px; display: inline-block;"></span>	SIDEWALK	<span style="border-bottom: 1px dashed black; width: 20px; display: inline-block;"></span>	PEDESTRIAN BRIDGE
<span style="border-bottom: 1px solid black; width: 20px; display: inline-block;"></span>	EDGE OF PAVEMENT	<span style="border: 1px solid black; width: 10px; height: 10px; display: inline-block; margin-right: 5px;"></span>	BRIDGE ACCESS POINT

**Delcan**

Date: SEPTEMBER 26 2012	Designed By: MDR / RRG	Drawn By: MB / RRG
Project Manager: DAH	Discipline Engineer: DAH	Checked By: RRG

Scale:

CAD File Name: T03065TOD-2.0-011.DGN Plot Date: 24/10/2012

**Ottawa**

**Kanata North Transitway**  
 (Hwy 417/Eagleson-March Road to North of Maxwell Bridge Road)

Drawings No.: Revision 01 Sheet No. 11

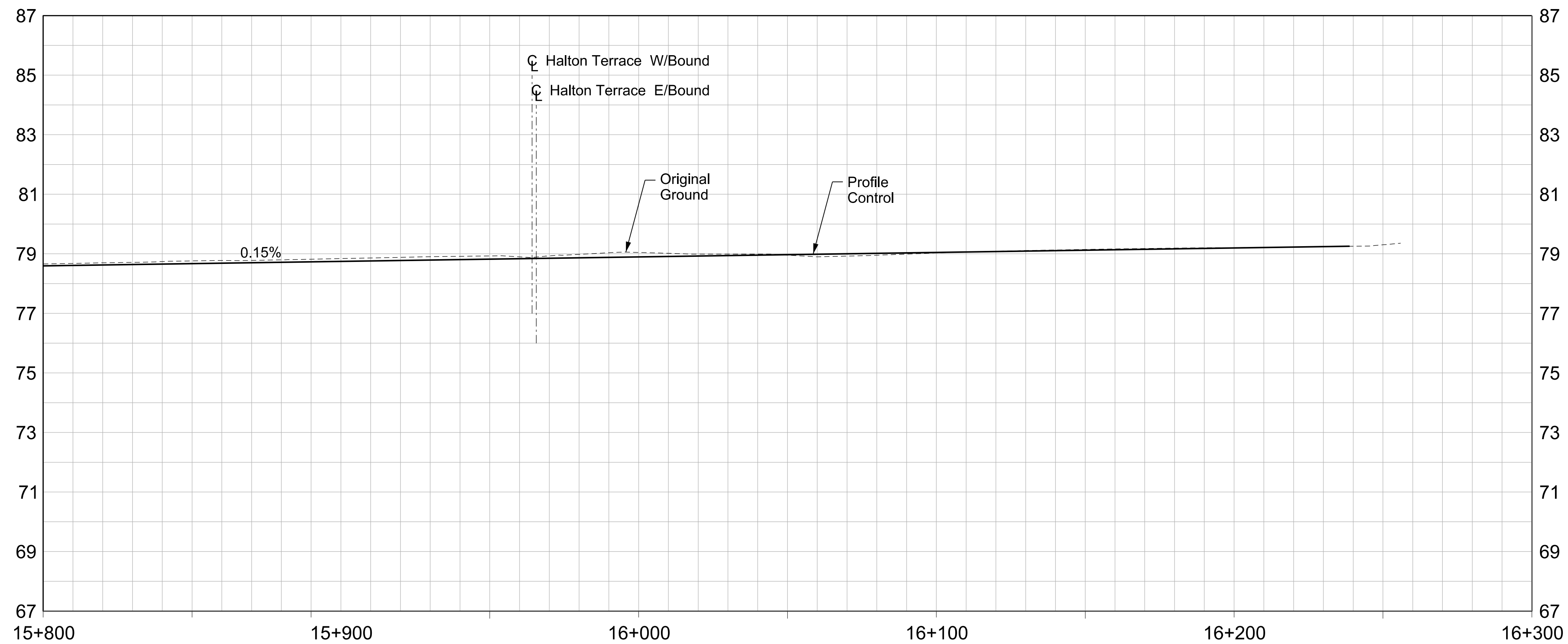
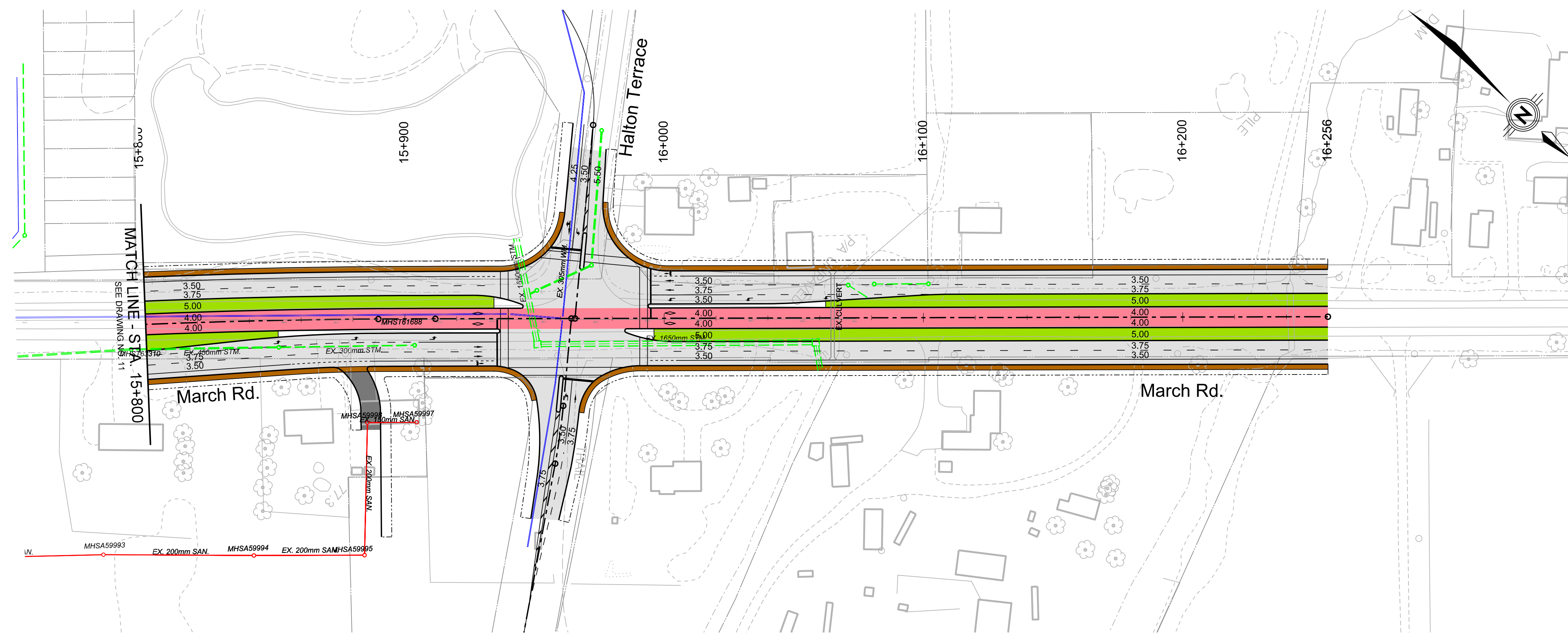

**NOTES:**  
 1. DURING DETAILED DESIGN STAGE SEGREGATED BICYCLE FACILITY WILL BE DESIGNED ALONG THE CORRIDOR AND THROUGH THE INTERSECTION.  
 2. METHODOLOGY FOR DETERMINING THE RIGHT OF WAY (ROW): MARCH ROAD - CORKSTOWN ROAD TO OLD CARP ROAD  
 -PROPERTY FOR THE TRANSITWAY FOR THE MOST PART IS INCLUDED WITHIN THE EXISTING MARCH ROAD ROW.  
 -PROPERTY ACQUISITION REQUIRED ON BOTH SIDES OF WIDENING.  
 -ROW SET TO FOOTPRINT OF TRANSITWAY PLUS 4.0m.  
 -THE EXACT OWNERSHIP WILL BE DETERMINED DURING DETAILED DESIGN.  
 SOUTH OF CORKSTOWN ROAD/MARCH ROAD STATION/WEST TRANSITWAY CONNECTION  
 -ROW SET TO FOOTPRINT OF TRANSITWAY PLUS 4.0m.  
 -THE EXACT OWNERSHIP WILL BE DETERMINED DURING DETAILED DESIGN.

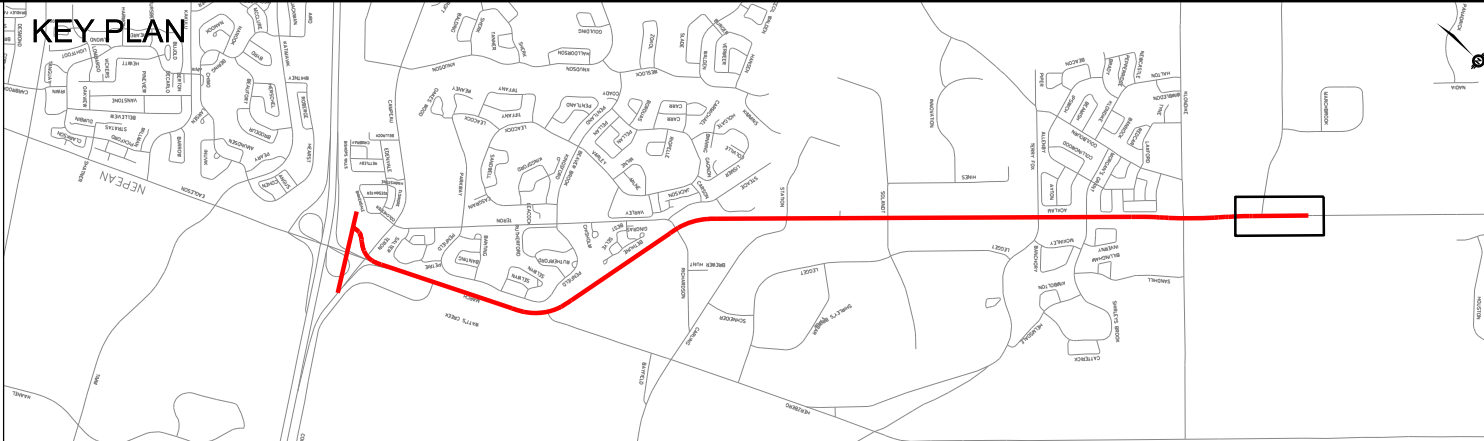

**LEGEND:**

	TRANSIT STATION		TRANSIT CENTRELINE
	TRANSIT LANES		PROPOSED RIGHT-OF-WAY
	TRAFFIC LANES		STRUCTURE OUTLINE
	SIDEWALK		PEDESTRIAN BRIDGE
	EDGE OF PAVEMENT		BRIDGE ACCESS POINT SEE SHEET 13

**Delcan**

Date: SEPTEMBER 26 2012	Designed By: MDR / RRG	Drawn By: MB / RRG
Project Manager: DAH	Discipline Engineer: DAH	Checked By: RRG

Scale:

CAD File Name: T03065TOD-2.0-012.DGN Plot Date: 24/10/2012

**Ottawa**

**Kanata North Transitway**  
 (Hwy 417/Eagleson-March Road to North of Maxwell Bridge Road)

Drawings No.: 01 Revision: 01 Sheet No.: 12

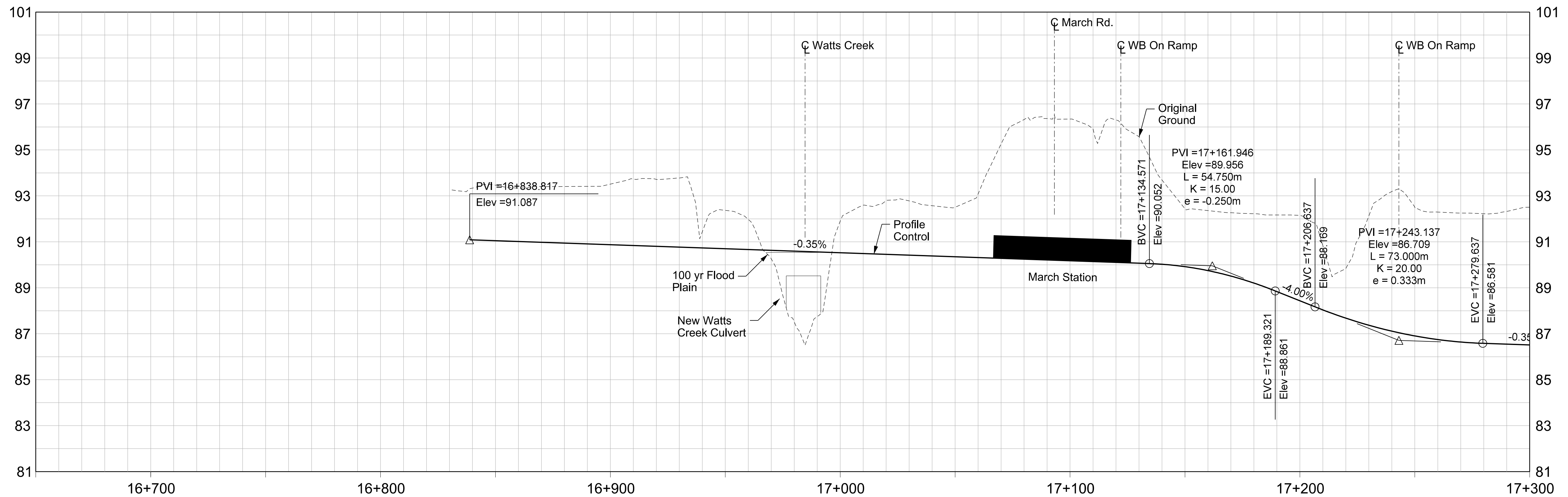
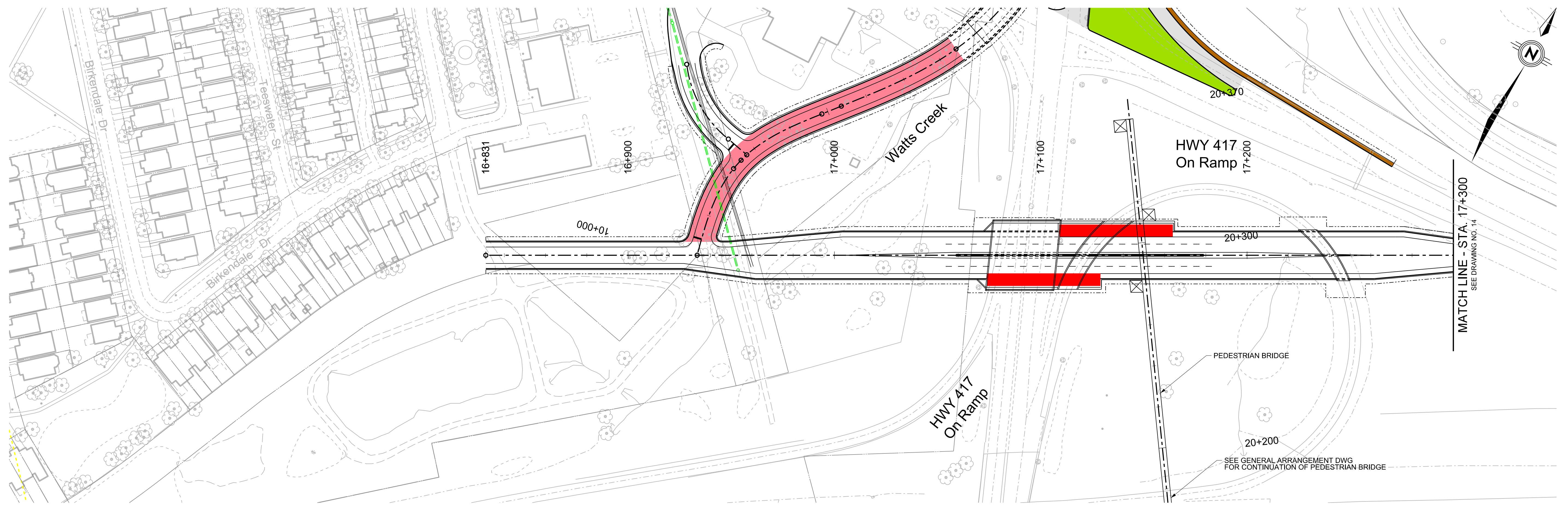

**NOTES:**  
 1. DURING DETAILED DESIGN STAGE SEGREGATED BICYCLE FACILITY WILL BE DESIGNED ALONG THE CORRIDOR AND THROUGH THE INTERSECTION.  
 2. METHODOLOGY FOR DETERMINING THE RIGHT OF WAY (ROW): MARCH ROAD - CORKSTOWN ROAD TO OLD CARP ROAD  
 -PROPERTY FOR THE TRANSITWAY FOR THE MOST PART IS INCLUDED WITHIN THE EXISTING MARCH ROAD ROW.  
 -PROPERTY ACQUISITION REQUIRED ON BOTH SIDES OF WIDENING.  
 -ROW SET TO FOOTPRINT OF TRANSITWAY PLUS 4.0m.  
 -THE EXACT OWNERSHIP WILL BE DETERMINED DURING DETAILED DESIGN.  
 SOUTH OF CORKSTOWN ROAD/MARCH ROAD STATION/WEST TRANSITWAY CONNECTION  
 -ROW SET TO FOOTPRINT OF TRANSITWAY PLUS 4.0m.  
 -THE EXACT OWNERSHIP WILL BE DETERMINED DURING DETAILED DESIGN.

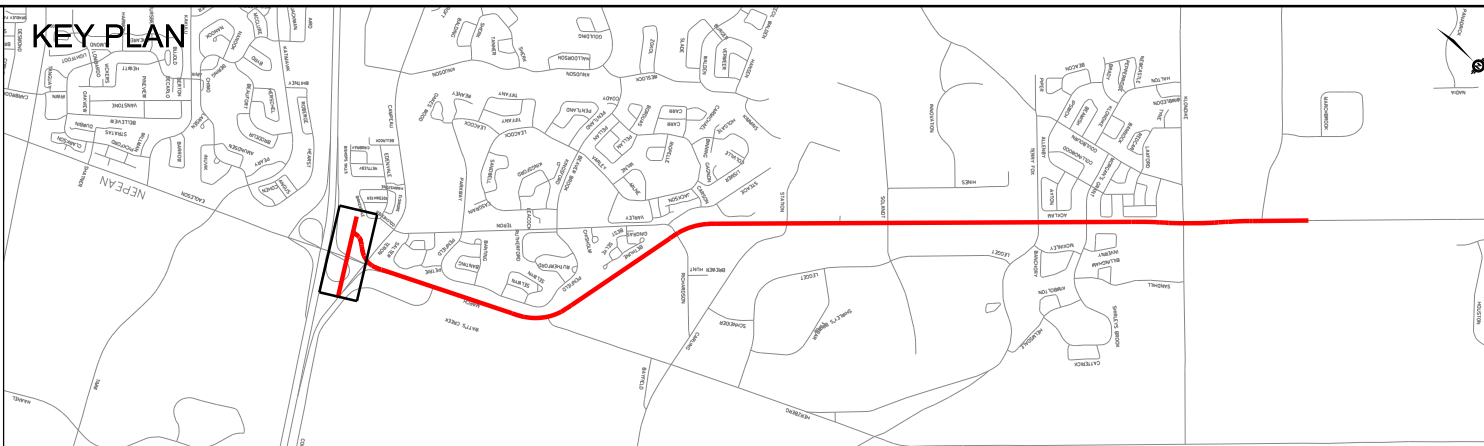

**LEGEND:**

	TRANSIT STATION		TRANSIT CENTRELINE
	TRANSIT LANES		PROPOSED RIGHT-OF-WAY
	TRAFFIC LANES		STRUCTURE OUTLINE
	SIDEWALK		PEDESTRIAN BRIDGE
	EDGE OF PAVEMENT		BRIDGE ACCESS POINT SEE SHEET 13

**Delcan**

Date: SEPTEMBER 26 2012	Designed By: MDR / RRG	Drawn By: MB / RRG
Project Manager: DAH	Discipline Engineer: DAH	Checked By: RRG

Scale:

CAD File Name: T03065TOD-2.0-013.DGN Plot Date: 24/10/2012

**Ottawa**

**Kanata North Transitway**  
 (Hwy 417/Eagleson-March Road to North of Maxwell Bridge Road)

Drawings No.: Revision: 01 Sheet No: 13

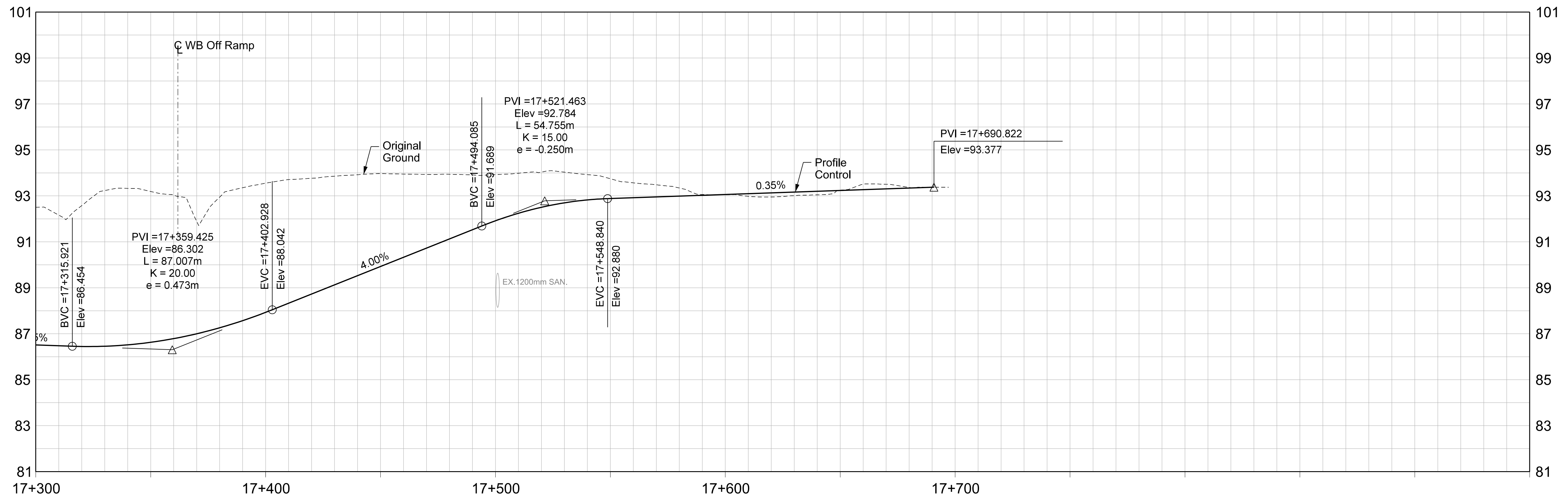
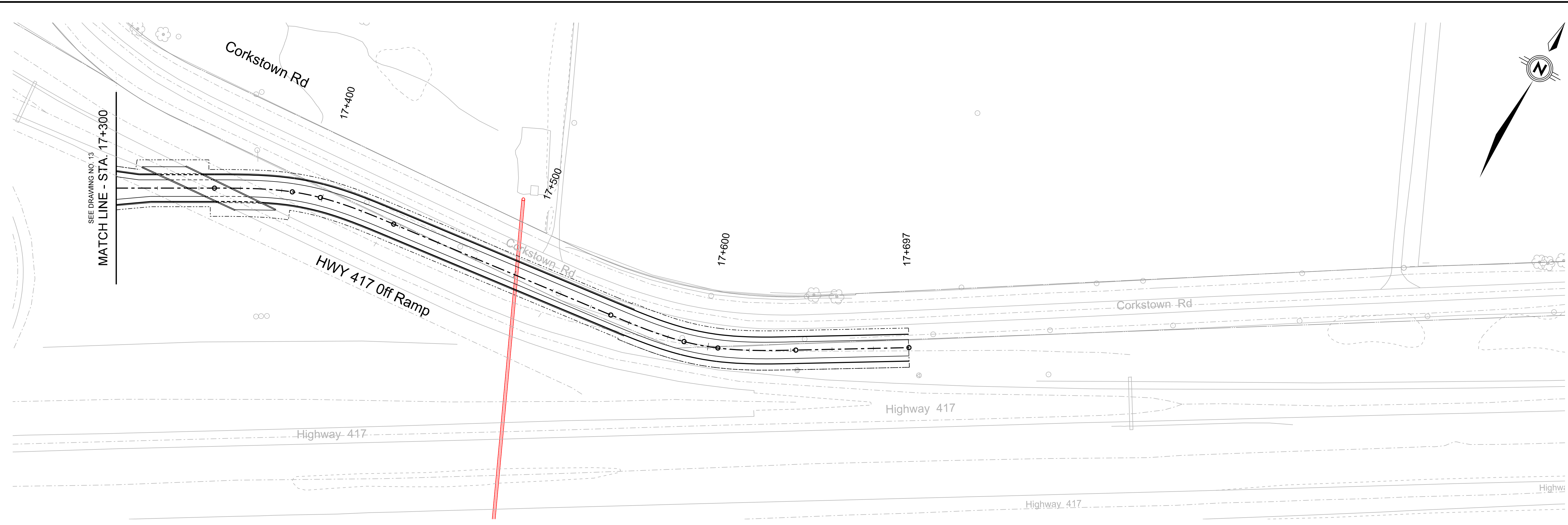
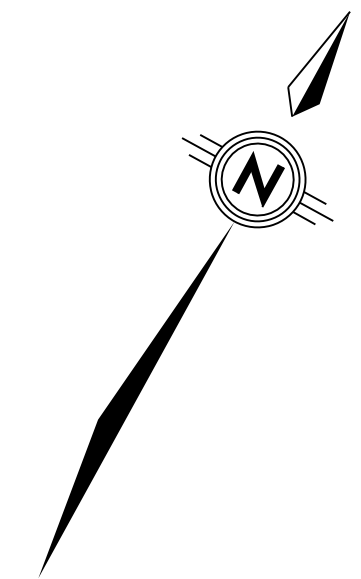

**NOTES:**  
 1. DURING DETAILED DESIGN STAGE SEGREGATED BICYCLE FACILITY WILL BE DESIGNED ALONG THE CORRIDOR AND THROUGH THE INTERSECTION.  
 2. METHODOLOGY FOR DETERMINING THE RIGHT OF WAY (ROW): MARCH ROAD - CORKSTOWN ROAD TO OLD CARP ROAD  
 -PROPERTY FOR THE TRANSITWAY FOR THE MOST PART IS INCLUDED WITHIN THE EXISTING MARCH ROAD ROW.  
 -PROPERTY ACQUISITION REQUIRED ON BOTH SIDES OF WIDENING.  
 -ROW SET TO FOOTPRINT OF TRANSITWAY PLUS 4.0m.  
 -THE EXACT OWNERSHIP WILL BE DETERMINED DURING DETAILED DESIGN.  
 SOUTH OF CORKSTOWN ROAD/MARCH ROAD STATION/WEST TRANSITWAY CONNECTION  
 -ROW SET TO FOOTPRINT OF TRANSITWAY PLUS 4.0m.  
 -THE EXACT OWNERSHIP WILL BE DETERMINED DURING DETAILED DESIGN.

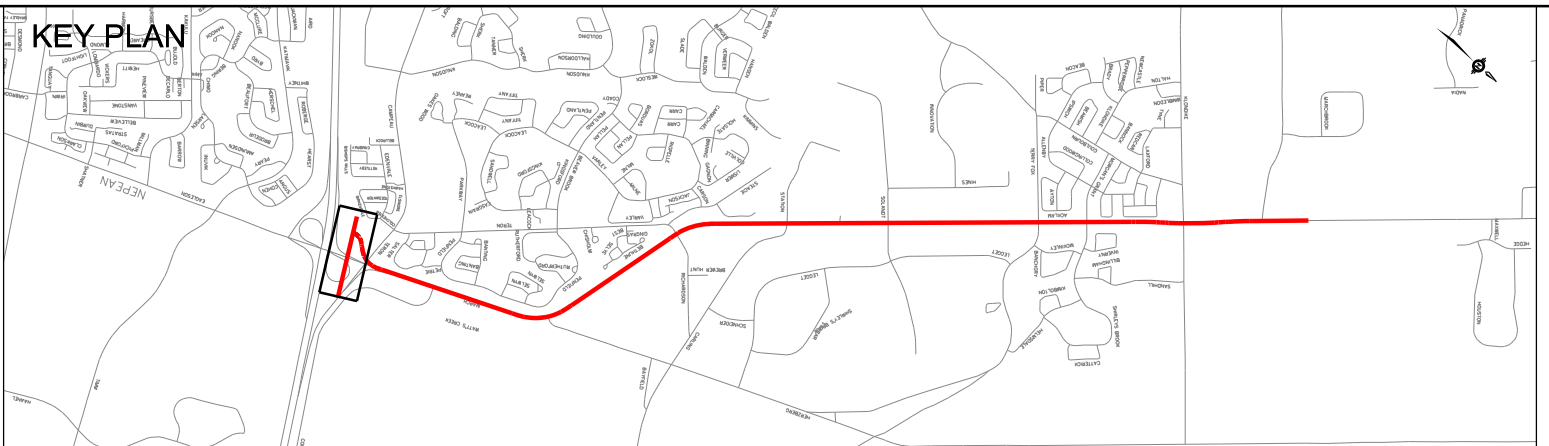

**LEGEND:**

	TRANSIT STATION		TRANSIT CENTRELINE
	TRANSIT LANES		PROPOSED RIGHT-OF-WAY
	TRAFFIC LANES		STRUCTURE OUTLINE
	SIDEWALK		PEDESTRIAN BRIDGE
	EDGE OF PAVEMENT		BRIDGE ACCESS POINT SEE SHEET 13

Date: SEPTEMBER 26 2012	Designed By: MDR / RRG	Drawn By: MB / RRG
Project Manager: DAH	Discipline Engineer: DAH	Checked By: RRG
Scale:		
CAD File Name: T03065TOD-2.0-014.DGN		
Plot Date: 24/10/2012		

**Kanata North Transitway**  
 (Hwy 417/Egleson-March Road to North of Maxwell Bridge Road)

Drawings No.:	Revision: 01	Sheet No.: 14
---------------	--------------	---------------

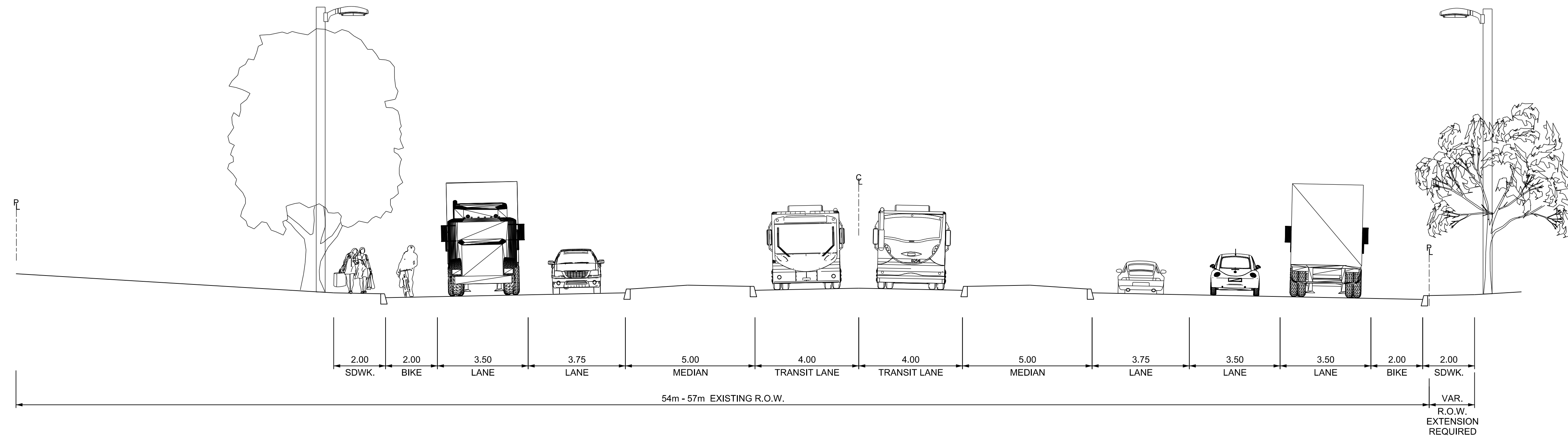

TYPICAL SECTION - STA.10+740 - TO STA.11+180  
MEDIAN TRANSIT LANES

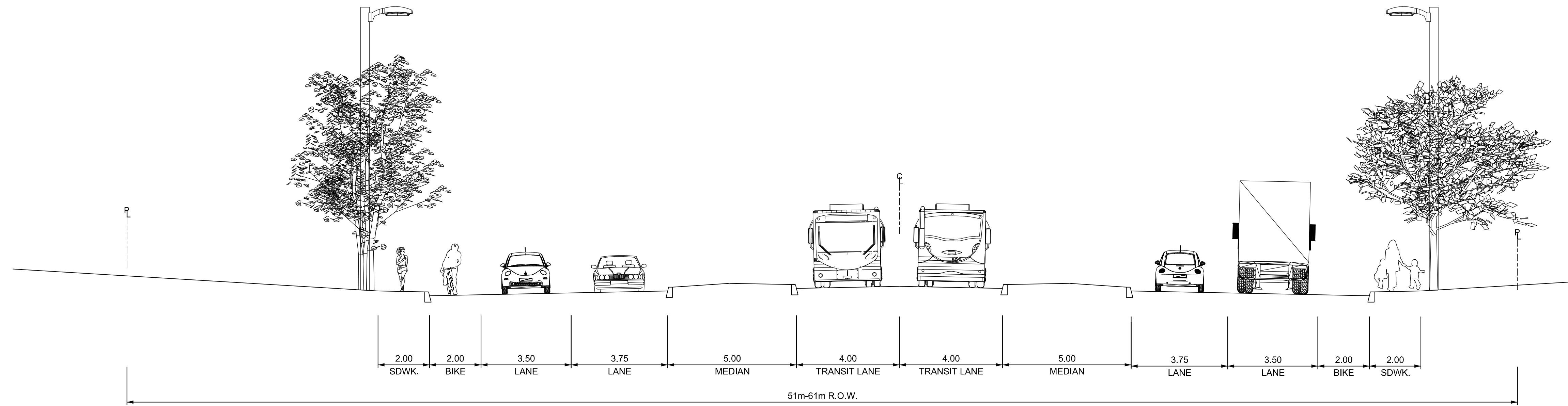

TYPICAL SECTION - STA.11+500 - 12+220  
MEDIAN TRANSIT LANES

NOTES:  
1. DURING DETAILED DESIGN STAGE SEGREGATED BICYCLE FACILITY WILL BE DESIGNED ALONG THE CORRIDOR AND THROUGH THE INTERSECTION.  
2. METHODOLOGY FOR DETERMINING THE RIGHT OF WAY (ROW):  
MARCH ROAD - CORKSTOWN ROAD TO OLD CARP ROAD  
-PROPERTY FOR THE TRANSITWAY FOR THE MOST PART IS INCLUDED WITHIN THE EXISTING MARCH ROAD ROW.  
-PROPERTY ACQUISITION REQUIRED ON BOTH SIDES OF WIDENING.  
-ROW SET TO FOOTPRINT OF TRANSITWAY PLUS 4.0m.  
-THE EXACT OWNERSHIP WILL BE DETERMINED DURING DETAILED DESIGN.  
SOUTH OF CORKSTOWN ROAD/MARCH ROAD STATION/WEST TRANSITWAY CONNECTION  
-ROW SET TO FOOTPRINT OF TRANSITWAY PLUS 4.0m.  
-THE EXACT OWNERSHIP WILL BE DETERMINED DURING DETAILED DESIGN.



LEGEND:

	TRANSIT STATION		TRANSIT CENTRELINE
	TRANSIT LANES		PROPOSED RIGHT-OF-WAY
	TRAFFIC LANES		STRUCTURE OUTLINE
	SIDEWALK		PEDESTRIAN BRIDGE
	EDGE OF PAVEMENT		BRIDGE ACCESS POINT SEE SHEET 13

Date: SEPTEMBER 26 2012	Designed By: MDR / RRG	Drawn By: MB / RRG
Project Manager: DAH	Discipline Engineer: DAH	Checked By: RRG
Scale: 0m 10 20 40 60 1 2 4 6 HORIZONTAL VERTICAL		
CAD File Name: T03065TOD-2.0-015.DGN	Plot Date: 24/10/2012	

Kanata North Transitway  
(Hwy 417/Egleson-March Road to North of Maxwell Bridge Road)

Drawings No.:	Revision: 01	Sheet No.: 15
---------------	--------------	---------------

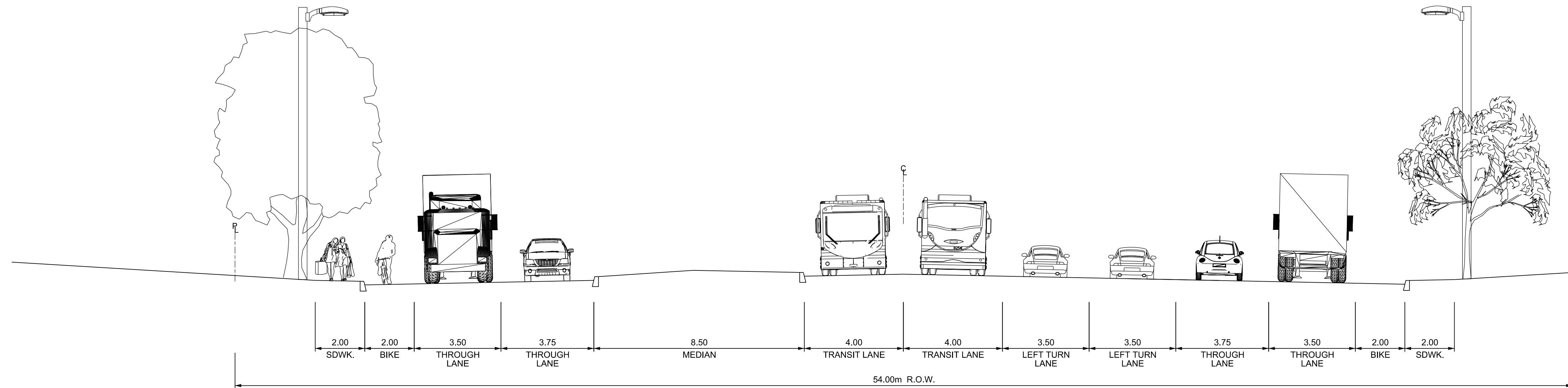

TYPICAL SECTION - STA.14+480  
SECTION WITH TURNING LANES

NOTES:  
 1. DURING DETAILED DESIGN STAGE SEGREGATED BICYCLE FACILITY WILL BE DESIGNED ALONG THE CORRIDOR AND THROUGH THE INTERSECTION.  
 2. METHODOLOGY FOR DETERMINING THE RIGHT OF WAY (ROW):  
 MARCH ROAD - CORKSTOWN ROAD TO OLD CARP ROAD  
 -PROPERTY FOR THE TRANSITWAY FOR THE MOST PART IS INCLUDED WITHIN THE EXISTING MARCH ROAD ROW.  
 -PROPERTY ACQUISITION REQUIRED ON BOTH SIDES OF WIDENING.  
 -ROW SET TO FOOTPRINT OF TRANSITWAY PLUS 4.0m.  
 -THE EXACT OWNERSHIP WILL BE DETERMINED DURING DETAILED DESIGN.  
 SOUTH OF CORKSTOWN ROAD/MARCH ROAD STATION/WEST TRANSITWAY CONNECTION  
 -ROW SET TO FOOTPRINT OF TRANSITWAY PLUS 4.0m.  
 -THE EXACT OWNERSHIP WILL BE DETERMINED DURING DETAILED DESIGN.

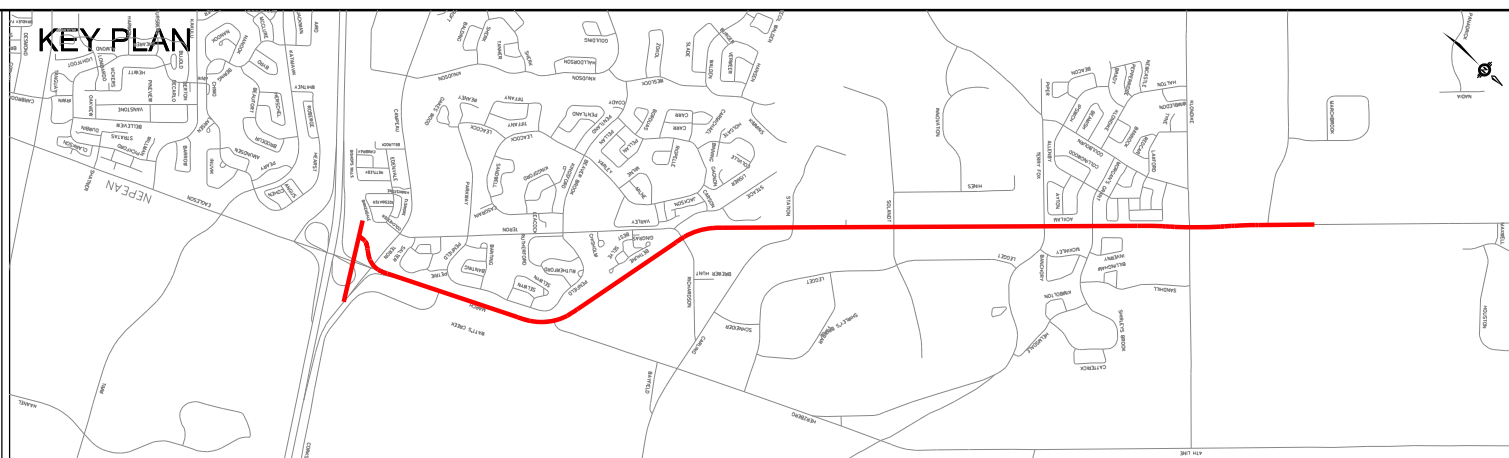

LEGEND:

	TRANSIT STATION		TRANSIT CENTRELINE
	TRANSIT LANES		PROPOSED RIGHT-OF-WAY
	TRAFFIC LANES		STRUCTURE OUTLINE
	SIDEWALK		PEDESTRIAN BRIDGE
	EDGE OF PAVEMENT		BRIDGE ACCESS POINT SEE SHEET 13

Date: SEPTEMBER 26 2012	Designed By: MDR / RRG	Drawn By: MB / RRG
Project Manager: DAH	Discipline Engineer: DAH	Checked By: RRG

Scale: 0m 10 20 40 60  
 1 2 4 6  
 HORIZONTAL VERTICAL

CAD File Name: T03065TOD-2.0-016.DGN Plot Date: 24/10/2012

Kanata North Transitway  
 (Hwy 417/Eagleson-March Road to North of Maxwell Bridge Road)

Drawings No.: Revision 01 Sheet No. 16